

# CURRICULUM VITAE

## Murugesu Sivapalan

Chester and Helen Siess Professor of Civil and Environmental Engineering

Professor of Geography and Geographic Information Science

May 2015

**Date of Birth:** April 19, 1953. Puttur, Sri Lanka  
**Marital Status:** Married to *Banumathy* (since July 11, 1981)  
Two sons: *Mayuran* (born December 18, 1982), and *Kavin* (born January 30, 1987)  
**Nationality:** Australian Citizen & United States Permanent Resident  
**Address:** **Work:** Department of Civil and Environmental Engineering & Department of Geography and Geographic Information Science, University of Illinois at Urbana-Champaign, 255 Computing Applications Building MC-150, 605 East Springfield Avenue, Urbana, IL 61820, USA  
Phone: +1 (217) 333 2675 Fax: +1 (217) 244 1785  
E-mail: sivapala@illinois.edu Website: <http://www.geog.illinois.edu>  
**Home:** 2502 Branch Road, Champaign, IL 61822, USA  
Telephone: +1 (217) 378 4824 Cell: +1 (217) 417 1152

### Educational Qualifications

**Dr. Honoris Causa (Honorary Doctorate)** 2012  
*Delft University of Technology, The Netherlands*  
**Ph.D.,** Civil Engineering (major in Hydrology) 1986  
*Princeton University, New Jersey, U. S. A. (Advisor: Eric F. Wood)*  
**M. A.,** Civil Engineering (major in Hydrology) 1983  
*Princeton University, New Jersey, U. S. A.*  
**M. Eng.,** Water Resources Engineering 1977  
*Asian Institute of Technology, Bangkok, Thailand (Advisor: S. Selvalingam)*  
**B. Sc. Eng. (Hons),** Civil Engineering 1975  
*University of Ceylon, Peradeniya, Sri Lanka*

### Prizes, Awards and Honors

**Chester and Helen Siess Endowed Professor:** *University of Illinois at Urbana-Champaign* 2014–present  
**Dr. Honoris Causa (Honorary Doctorate):** *Delft University of Technology, The Netherlands* 2012  
**Robert E. Horton Medal:** *American Geophysical Union (AGU)* 2011  
**Hydrological Sciences Award:** *American Geophysical Union (AGU)* 2010  
**International Hydrology Prize:** *International Association of Hydrological Sciences/UNESCO/WMO* 2010  
**Centenary Medal:** *Commonwealth Government of Australia* 2003  
**John Dalton Medal:** *European Geosciences Union (EGU, formerly EGS)* 2003  
**Fellow:** *American Geophysical Union (AGU)* 2003  
**Fellow:** *Australian Academy of Technological Sciences and Engineering (FTSE)* 2001  
**Fellow:** *Modelling and Simulation Society of Australia and New Zealand (MSSANZ)* 2001  
**Biennial Medal (Natural Systems):** *Modelling and Simulation Society of Australia and New Zealand* 2001  
**Life Member/Fellow:** *The International Water Academy (TIWA), Oslo, Norway* 2000  
**Lise Meitner Fellow:** *Austrian Science Foundation* 1995

### Other Recognition

**CAS President's International Visiting Fellow (PIFI),** *Chinese Academy of Sciences* 2015  
**International Visiting Research Scholar:** *Peter Wall Institute, University of British Columbia, Canada* 2015  
**Distinguished Alumni Award:** *Asian Institute of Technology Alumni Association (AITAA), Thailand* 2011  
**Distinguished Visiting Professor:** *University of Technology Sydney, Australia* 2011  
**Borland Lecturer:** *AGU Hydrology Days, Colorado State University, Fort Collins, Colorado* 2007  
**Executive Editor:** *Hydrology and Earth System Sciences Journal (European Geosciences Union)* 2004–2012  
**Founding Section Editor (Hydrology and Water Resources):** *Geography Compass (John Wiley)* 2006–2009  
**Founding Chair:** *IAHS Decade on Predictions in Ungauged Basins* 2002–2005  
**Winner, WA Water Industry Awards** (along with Matthew Hipsey and Iain Laing) 2002  
**Visiting Professor:** *Delft University of Technology, The Netherlands* 2000-2001/2008-2010  
**Visiting Professor:** *Vienna University of Technology, Austria* 1995/1996, 2001, 2012-2014  
**Visiting Professor:** *Tsinghua University, China* 2012  
**Commendation Certificate, Achievement in Postgraduate Supervision,** *University of Western Australia* 1994

## Employment Record

### DATES

From August 2014 – to present

From August 16, 2005 – to present  
(joint appointment)

From September-October 2012

From June-August 2011

From May 1, 2008 – June 30, 2010

From January 1, 2006 – December 31, 2008

June 1, 2001 – July 15, 2001

December 1, 2000 – May 31, 2001  
(on study leave)

November 23, 1999 – August 15, 2005

June 1, 1996 – June 30, 1997

July 15, 1995 – February 10, 1996  
(on study leave)

August 15, 1995 – November 22, 1999

September 1, 1988 – August 15, 1995

July 1, 1986 to August 31, 1988

September 1981 – June 1986

July 1978 – June 1981

August 1975 – December 1977

February 1975 – August 1975

### DETAILS OF APPOINTMENT

**Chester and Helen Professor of Civil and Environmental Engineering**  
University of Illinois, Urbana-Champaign

**Professor of Civil and Environmental Engineering  
& Professor of Geography and Geographic Information Science**  
University of Illinois, Urbana-Champaign

**Visiting Professor**  
Dept of Hydraulic Engineering, Tsinghua University, Beijing, China

**Distinguished Visiting Professor**  
University of Technology Sydney, Australia

**Visiting Professor**, Delft University of Technology, The Netherlands

**Adjunct Professor of Environmental Systems Engineering**  
University of Western Australia

**Visiting Professor**  
Technical University of Vienna, Austria

**Visiting Professor**  
Delft University of Technology, The Netherlands

**Professor of Environmental Engineering**  
Centre for Water Research, University of Western Australia

**Head, Department of Environmental Engineering**  
Centre for Water Research, University of Western Australia

**Visiting Professor/Lise Meitner Fellow**  
Vienna University of Technology, Austria

**Associate Professor (with tenure) of Environmental Engineering**  
Centre for Water Research, University of Western Australia

**Lecturer and Senior Lecturer**  
Centre for Water Research, University of Western Australia

**Research Associate/Research Staff Member**  
Department of Civil Engineering, Princeton University

**Assistant in Research/Instruction & Graduate Student**  
Department of Civil Engineering, Princeton University

**Civil Engineer/Senior Consultant**  
Rocks & Stones (Nig) Ltd., Ibadan, Nigeria

**Graduate Student/Research Associate:** Division of Water Resources  
Engineering, Asian Institute of Technology, Thailand

**Instructor in Civil Engineering**  
University of Sri Lanka, Peradeniya

## Research Activities

### Research Interests

- The main focus of my research is on making predictions of hydrological responses in *ungauged* (i.e., catchments devoid of any response measurements) and *changing* catchments (i.e., subject to human impacts such as climate change, land use and land cover changes), avoiding the reliance on calibration.
- One basic aim of the research therefore is to understand observed space-time variabilities of and changes in a variety of hydrological responses, including extremes (within and between catchments), across spatial and temporal gradients and interpret these in terms of the underlying climate-soil-vegetation-topography-human interactions.
- A further aim is to investigate interactions between water flow processes, and chemical, biotic, erosional and social processes crucial for predictions of changes in water quality (salinity, sediments, nutrients, pesticides etc.), including accounting of the associated hydrological, biogeochemical, morphological and societal changes.
- These advances in predictive understanding and capability will be used to assess nature's ecosystem services (to both humans and to other parts of nature) and human-induced disservices, as the means to achieve sustainable global water management through maximization of nature's functioning.

## Major Research Themes

- Climate-Soil-Topography-Vegetation Controls on Hydrological Variability
- Behavioral Modeling: Hydrological Change Predictions of Structure and Response
- Modeling of Coupled Hydrological and Structure Forming Processes
- Changes Down-Wind: Land-Atmosphere Interactions and Moisture Recycling
- Changes Down-Stream: Erosional and Biogeochemical Processes and Riverine Water Quality
- Human-Nature Interactions: Catchment Services and Sustainable Water Management

## Specific Research Topics

- Role of climate, soil, vegetation and topography and human interactions and feedbacks on inter-annual variability of water balance
- General approaches to classification of hydrological, biogeochemical and ecological behaviour based on hydrologic similarity
- Derivation of closure relations to parameterize sub-grid and sub-time heterogeneity for REW models
- A theoretical framework for scaling of REW of closure relations in space and time based on multi-scale characterisation of space-time heterogeneities
- Develop a measurement theory for testing the REW closure relations and assessment of REW scale state variables in the field through virtual models in virtual and actual catchments
- Links between runoff processes and sediment transport processes in large river basins and investigation of process controls on the scaling of sediment delivery ratio
- Accelerating water cycle dynamics: Multi-scale feedbacks between hydrological, biogeochemical and ecological processes in large watershed systems
- Effects of large scale vegetation changes for bio-fuel production and their impacts on food production, ecosystem health and nutrient export to oceans
- Biotic alteration of soil hydrologic properties and feedback with vegetation dynamics in water limited ecosystems
- Downwind propagation of effects of land use and land cover changes: ecohydrological approaches to moisture recycling at event scale
- Pattern dynamics approach to assessment, prediction and management of combined sewer overflows in large cities

## People: Summary of Research Collaboration and Supervision

Visiting Professors/Scientists	16
Postdoctoral fellows/research staff supervised	13
PhD students supervised	20
M.Eng.Sc students supervised	9
M.Eng.Sc (preliminary) students supervised	1
Visiting postgraduate students supervised	15
Undergraduate students (pass + honours) supervised	34

## National/International Collaboration

Dr Suxia Liu Chinese Academy of Sciences	Predictions under Change and Socio-hydrology: China August 2015 – to present
Dr Younes Alila University of British Columbia	Effects of Forest Cover Change on Flood Frequency October 2014-to present
Dr Alberto Viglione Technical University of Vienna	Flood Frequency at River Confluences: Copula Based Approach January-May 2011
Dr Sally Thompson University of California, Berkeley	Catchment ecohydrology: the role of vegetation in catchment water balance June 2009-present
Prof. Peter Troch University of Arizona	Catchment Ecohydrology and Catchment Classification June 2007-present

Dr Thorsten Wagener Penn State University, Bristol University	Catchment Classification and Hydrologic Change
Dr Cao Yu Zhejiang University, China.	Interactions of Landscape Patterns and Ecohydrological Processes in Human-dominated Watersheds. 2009/2010
Dr Wouter Buytaert University of Bristol, U.K.	REW Based Distributed Watershed Modeling on GIS (WUN Visiting Fellow) 2008
Prof. Keisuke Nakayama Kitami Institute of Technology, Japan.	Pattern Dynamics Analysis of Dissolved Oxygen (DO) in Tokyo Bay 2008, 2009, 2010
Dr Fuqiang Tian Tsinghua University, Beijing, China	Extensions of the REW Theory to Reflect Cold Regions Hydrology 2007-2008
Dr Patricia Saco University of Newcastle, Australia	Vegetation Impacts on Land Surface Evolution 2006 Sabbatical Visitor, University of Illinois, Urbana-Champaign
Prof. Hubert Savenije Delft University of Technology, Holland	Predictions in Ungauged Basins and Salt Intrusion in Tidal Rivers (2004-2005 sabbatical visitor, Gledden Senior Fellow)
Prof. Jeff McDonnell Oregon State University, Corvallis, USA	Dialogue Between Theoretical and Observational Hydrology (2003 sabbatical visitor, Gledden Senior Fellow)
Dr Stewart Franks University of Newcastle, Australia	Effects of Climate Variability and Climate Change on Flood Frequency in NSW and WA
Dr Erwin Zehe University of Potsdam, Germany	Distributed Physically Based Modeling Based on the Representative Elementary Approach
Dr. Tim Ellsworth University of Illinois, Urbana, USA	Catchment Scale Water Quality Modelling and Geographical Information Systems (2002-2003 Sabbatical Visitor)
Dr Roger E. Smith USDA, Fort Collins	Infiltration into Spatially Variable Soils (2000 – sabbatical visitor – Gledden Senior Fellow)
Dr Ross Woods NIWA, Christchurch	Investigation of Space-Time Variability of Runoff Processes (MARVEX Experiment)
Prof. William G. Gray University of Notre Dame, USA	A New Theoretical Framework for Watershed Hydrology (1998/1999 – sabbatical visitor – Gledden Senior Fellow)
Prof. S. Majid Hassanizadeh Delft University of Technology	Development of a Catchment-Scale Hydrologic Theory Based on the Averaging Approach
Prof. Hartmut Wittenberg University of Applied Technology Suderburg, Germany	Regionalisation of Flow Duration Curves (sabbatical visitor – 1998)
Prof. Vijay K. Gupta University of Colorado, Boulder	Scale Invariance and Scale Dependence in Hydrology (1997 – sabbatical visitor – Gledden Senior Fellow)
Dr Yasuhisa Kuzuha Institute for Earth Sciences and Disaster Prevention, Japan	Land Surface - Atmospheric Boundary Layer Interactions & Scaling Behaviour of Flood Frequency (sabbatical visitor – 1997)
Dr Jumpei Kubota Tokyo Univ. of Technology & Agriculture, Japan	Up-scaling of Hydrologic Conceptualisations of Subsurface Flow in Steep Forested Catchments
Prof. Tony Jakeman Australian National University	Performance Comparisons of Conceptual Rainfall-Runoff Models in Low-Yielding Catchments in Western Australia (sabbatical visitor – 1991)
Prof. Günter Blöschl Technical University of Vienna	Process Controls on Flood Frequency Regionalisation (host of my 1995/96 and 2001 sabbatical visits to Austria)

## Supervision of Research Staff

Dr Darren Drewry (2007-2010) with Prof. P. Kumar	Coupled Water and Carbon Cycle Processes: Optimality, Adaptability, Complexity
Dr Bettina Schaefli October-December 2006	Catchments as Nonlinear Filters: Understanding Catchment Similarity for Regionalisation of Rainfall-Runoff Transformations Using Wavelets
Dr Gaku Tanaka (2006 – 2007)	Approaches Catchment Classification and a Unification of Empirical Theories for Data Analysis
Dr Iain Struthers (2005 – 2006)	Effects of Climate Change and Long-Term Climate Variability on Annual Water Balances
Dr Yutaka Ichikawa (2003-2004)	Global hydrology: Climate, Soil and Vegetation Interactions on Mean Annual Water Balance and the Budyko Curve
Dr Yoshiyuki Yokoo (2002-2003)	Ecohydrology: Climate, Soil, Vegetation Interactions on Mean Annual Water Balance and the Budyko Curve
Dr Christian Zammit (2000-2002)	Effects of Bauxite Mining: Development of Improved Process Descriptions for a Large Scale Catchment Model
Dr Merab Menabde (1999-2001)	A Theory Linking Space-Time Variability of Runoff Fields in a River Basin
Dr Hua Sun (April-November, 1999)	Extension and Application of LASCAM Water Quality Model to Rural and Urban Subcatchments of Swan River
Dr. Aloys Hooijer (1996-1997)	Water Balance Modelling of Peatswamp Catchments, Sarawak, Malaysia
Dr. Neil Viney (1992-1998)	1) Large-Scale Catchment Modelling Project 2) Water Quality Modelling of the Swan-Avon River Basin
Dr. Maarten Waterloo (1995)	Environmental Impact Assessment for Bakun Dam
Jens E. Larsen (1993-1995)	1) Environmental Impact Assessment for Bakun Dam 2) Hydraulics-Based Modelling of Flood Routing

## Supervision of Student Research

### Ph.D Students

Roobavannan Mahendran (UTS Sydney) (with Prof. Jaya Kandasamy)	Socio-hydrologic Modeling of the Murrumbidgee River Basin, Australia: Trajectories of Human-Water Interactions under Climate Change
Adanech Yared (Univ. of Addis Ababa) (External Advisor)	Environmental Flow Assessment in Sustainable Water Resource Management: Case Study of Lower Omo River Basin and Lake Turkana
Hasnein B. Tareque (Univ. West. Aust.) (with Dr Matt Hipsey)	Eco-hydrology of Sites for the Assisted Colonisation of Endangered Species: West Australian Swamp Tortoise
Yasmina Elshafei (Univ. West. Aust.) (with Dr Matt Hipsey)	Drivers of River Basin Sustainability: Is co-evolution of social perceptions and ecosystem services the key?"
Dr. Mary Yaeger (UIUC, CEE), 2014 (with Prof. Ximing Cai)	Striking a Balance between Water for Food, Energy, and the Environment: A Quantitative Framework to Guide Sustainable Water management for a Changing Future.
Dr Sheng Ye (UIUC, GEOG.), 2014 (with Prof. Shaowen Wang)	Effect of Seasonality on Dissolved Nutrient Transport and Transformation over Hillslope to River Basin Scales. Now Research Scientist at <i>Pacific Northwest National Laboratory (PNNL)</i>
Dr Evan Coopersmith (UIUC, CEE) 2013 (with Prof. Barbara Minsker)	Data-Driven Modeling of Hydrologic Behavioral Trends: Decision Support via Integration of Multiple Spatial & Temporal Scales. Now Research Scientist at <i>US Department of Agriculture, Agriculture Research Service</i>

- Dr Ciaran Harman (UIUC, CEE), 2011  
(with Prof. P. Kumar) Landscape Structure, Regimes, and the Co-evolution of Hydrologic Systems  
Now Assistant Professor at *Johns Hopkins University, Baltimore, Maryland*
- Dr Hongyi Li (UIUC, CEE), 2010 Diagnostic Analysis of Runoff Partitioning at the Catchment Scale  
Now Research Scientist at: *Pacific Northwest Laboratory (PNNL), Washington*
- Dr Jos M. Samuel, 2008 Effects of Multi-scale Rainfall Variability on Flood Frequency: A Comparative Study of Catchments in Perth, Newcastle and Darwin, Australia  
Now Research Associate: *at McMaster University, Canada*
- Dr Gavan McGrath, 2007  
(with Dr C. Hinz) Pattern Dynamics Approach to the Exploration of Climate Controls on the Frequency and Magnitude of Pesticide Transport  
Now Research Associate: *at the School of Earth and Geographical Sciences, University of Western Australia*
- Dr Stanislav J. Schymanski, 2007  
(with Dr M. Roderick) Transpiration as the Leak in a Carbon Factory: A Model of Self-Optimising Vegetation. Now Research Scientist: *at ETH, Zurich, Switzerland*
- Dr Dyah Indriana Kusumastuti, 2007  
(with Dr D. Reynolds) Effects of Threshold Nonlinearities on the Transformation of Rainfall to Runoff to Floods in a Lake Dominated Catchment System  
Now Associate Professor: *at the University of Lampung, Sumatra, Indonesia.*
- Dr Haksu Lee, 2007  
(with Dr E. Zehe) Development and Reliability Analysis of a Physically Based Hydrological Model Considering the Effects of Sub-Grid Heterogeneity.  
Now Research Scientist: *at Hydrological Sciences Branch, NOAA, Boulder, Colorado*
- Dr Carlos Ocampo, 2005  
(with Dr C. Oldham) Hydrological and Biogeochemical Controls on Catchment Nutrient Response. Now Assistant Professor: *at the University of Western Australia*
- Dr Iain Struthers, 2004  
(with Dr C. Hinz) Climate and Soil Controls on the Water Balance of Disturbed Landscapes Rehabilitation: Boddington Gold Mine.  
Now: Consultant Engineer, *London, U.K.*
- Dr Chatchai Jothityangkoon, 2001 Space-Time Variability and Scaling of Hydrologic Responses and the Role of Catchment Water Balance.  
Now Associate Professor: *at Suranaree University of Technology, Thailand*
- Dr Clare Taylor, 2000  
(with Drs. K.-H. Wyrwoll and A. George) Flood Geomorphology of the Fitzroy River, North-Western Australia: Controls and Implications for Paleo-Climate Reconstruction  
*PhD with Distinction*  
Now Manager: *at the National Water Commission, Canberra, Australia*
- Dr Paolo Reggiani, 1999  
(with Prof. M. Hassanizadeh) A Unifying Framework for Watershed Thermodynamics  
*PhD with Distinction*  
Now Research Engineer: *at Deltares (formerly Delft Hydraulics), Delft, The Netherlands*
- Dr Ross Woods, 1997 A Search for Fundamental Scales in Runoff Generation: Combined Field and Modelling Approach. Now Reader in Civil and Environmental Engineering: *Bristol University, U. K.*
- Dr Richard Silberstein, 1997 An Investigation of Water and Energy Balances at Small Catchment Scales: Modelling and Validation.  
Now Principal Research Scientist: *at CSIRO Land and Water, Perth, Australia*
- Dr John Snell, 1996 A Physically-Based Representation of Channel Network Response: An Integration of Geomorphology, Hydraulic Geometry, and Channel Hydraulics. Now a Consultant Engineer: *Tasmania, Australia*
- Dr Neil Coles, 1993  
(with Prof. G. Aylmore) Soil Factors Affecting Runoff Generation in Agricultural Catchments in South Western Australia.  
Now Professor: *at the University of Western Australia, Perth*

### **Masters Students**

Zheng Li (UIUC, CEE), 2014	Socio-hydrological Modeling of Coupled Human-Water System Dynamics in the Murrumbidgee River Basin, Australia
Ciaran Harman (UIUC, Geog.), 2007	Effects of Heterogeneity on Subsurface Flow in Hillslopes and Approaches to Closure
Kyongho Son, 2006	Improving Model Structure and Reducing Parameter Uncertainty in Conceptual Water Balance Models
Matthew Hipsey, 2003	Improving Rural Dam Efficiency in Semi-Arid Western Australia
Stuart Atkinson, 2002 (with Dr R. Woods)	Climate, Soil, Vegetation Controls on Streamflow Variability with Changing Time Scales and Implications for Model Complexity.
Seth Johnson, 2000 (with P. Commander)	Hydrogeological Investigation of the Northern Goldfields Region, Western Australia
Justin Robinson, 1997	Role of Time Scales in Catchment Storm Response and Flood Frequency
Jens E. Larsen, 1993	Hydraulics-Based Modelling of Flood Routing External from: Technical University of Denmark, Lyngby
John Ruprecht, 1991	Water and Salt Transport Modelling in Small Experimental Catchments in South-West Western Australia

### **Masters Preliminary Students**

Justin Robinson, 1993	Catchment-Scale Runoff Prediction Based on Concepts of Similarity
-----------------------	---

### **Visiting Research Students**

Wafa Chouaieb	University of British Columbia, Canada Effects of Forest Clearing on Flood Frequency
Fei Xu	Nanjing University, Nanjing, China Hydrological modeling of the Heifei Basin, Western China
Yifan Cheng	Tsinghua University, Beijing, China Reconciliation of Evaporation Estimates for MOPEX Basins
Ye Liu	Tsinghua University, Beijing, China Socio-hydrologic Modeling of Efficiency Paradox, Tarim Basin
Zhi Zhang	Tsinghua University, Beijing, China Salt Transport in Agricultural Fields in Tarim Basin, Western China
Tim H.M. van Emmerik, 2013	Delft University of Technology, The Netherlands Coupled Socio-Hydrological Modeling of the Murrumbidgee Basin, Australia
Alejandra Carmona	Universidad Nacional de Colombia, Medellin, Colombia Mean annual water balance, and the Budyko hypothesis
Wouter Berghuijs, 2013	Delft University of Technology, The Netherlands Mapping of Landscape Structure to Model Structure across Continental USA
Melkamu Ali, 2012-2013	Università degli Studi – Roma Tre, Scienze dell'Ingegneria Civile, Italy Analysis of the nonlinear storage - discharge relationship at the catchment scale
Pedro Guilherme de Lara, 2011	Engenharia Sanitária e Ambiental, Universidade Federal de Santa Catarina Top-down Modelling of Multi-scale Water Balance Variability
Danielle Bressiani, 2010	Engineering School of São Carlos, University of São Paulo Prediction of Combined Sewer Overflows in Large Urban Watersheds
Xiangyu Xu, 2009-2010	Tsinghua University, Beijing, China Process Controls on Inter-Annual Variability of Annual Water Balance
Dengfeng Liu, 2007-2008	Tsinghua University, Beijing, China

- Coupled Modeling of Water, Sediments and Nutrients at Watershed Scale
- Huemin Lei, 2007-2008  
Tsinghua University, Beijing, China  
Application of Vegetation Optimality Model in Agricultural Landscapes
- Ellen Tromp, 2005  
Delft Technical University, The Netherlands  
Application of the REW Approach to Spatially Distributed Modelling of the Collie River Basin, Western Australia
- Sergio Contreras López, 2004  
Consejo Superior De Investigaciones Cientificas, Almeria, Spain  
Predicting Inter-Annual Variability of Runoff From Semi-Arid Mediterranean Catchments: A Top-Down Approach
- Laura Montanari, 2004  
University of Bologna, Italy  
Identification of Dominant Processes in a Tropical Catchment via Physically Based Hydrological Modelling
- Matteo Marzani, 2004  
University of Firenze, Italy  
Comparative study of the nature of hydrological variability of three catchments in Perth, Newcastle and Darwin
- Ivan Portoghese, 2003-2004  
Technical University of Bari, Italy  
Modelling of the Water Balance in Semi-Arid Regions: Southern Italy
- Charline Nennig, 2003  
University of Strasbourg, France  
Comparative Hydrology of Catchments in Australia and France
- Arnout van Soesbergen, 2002  
Vrije Universiteit Amsterdam, The Netherlands  
Water Balance Modelling of Lake Warden, Esperance, Western Australia
- Blanca Berganza Lopez, 2000  
Universidad Politecnica de Madrid, Spain  
Water Balance of Small Catchments for Rural Water Supply
- Gerald Eder, 1999  
University of Agricultural Science (BOKU), Vienna, Austria  
Process Controls on Spatial Patterns of Water Balance
- Andreas Morhard, 1998  
Univ. of Freiburg, Germany: Regional variations of Subsurface Runoff Generation Across South-West Western Australia
- Simon Hoeg, 1996  
Univ. of Freiburg, Germany: Space-time Averaging of Rainfall From a Catchment's Perspective
- Antonio Gomez Plaza, 1994  
Consejo Superior De Investigaciones Cientificas, Spain:  
Runoff Processes in Semi-Arid Environments: Hydrological Heterogeneity and Similarity, and Scale Effects
- Jens Larsen & Per Linnet, 1992  
Technical University of Denmark: Heterogeneity and Similarity of Catchment Responses in Small Agricultural Catchments
- Undergraduate Students**
- Ashley Kirvan, 2004/2005  
(joint with Dr Ray Steedman)  
Quantification of Wildfire Risk in South-West Western Australia  
*Honours Thesis, Univ. of WA*
- Melinda Burton, 2005  
Application of LASCAM to South West Forested Catchments: Understanding the Uncertainty in Water Yield and Stream Salinity Modelling and Potential Applicability of Regional Parameters (a CEED project)  
*Honours Thesis, Univ. of WA*
- Mark Wittwer, 2004/2005  
Daisyworld Modelling and Feedback Mechanisms  
*Honours Thesis, Univ. of WA*
- Sam Nicol, 2004  
(joint with Dr Ray Steedman)  
Probabilistic Assessment of Fire Spreading and Management in South-West Western Australia. *Honours Thesis, Univ. of WA*
- Christina Young, 2003  
Effect of Climate Change and Natural Climate Variability on Streamflows in the South-West of Western Australia



*Honours Thesis, Univ. of WA*

- Dina Rahmah, 2003  
Effect of Climate Change and Natural Climate Variability on Annual and Monthly Flood Frequency Curves in Western Australia  
*Honours Thesis, Univ. of WA*
- Cameron Hanush, 2003  
Effect of Climate Change and Natural Climate Variability on Intensity-Duration-Frequency (IDF) Curves in Western Australia  
*Honours Thesis, Univ. of WA*
- Thaddeus Chew, 2003  
Effect of Climate Change on Groundwater Recharge in the South-West of Western Australia. *Honours Thesis, Univ. of WA*
- Mary-ann Berti, 2002  
Effect of Rising Water Tables on Flooding in the Blackwood Catchment  
*Honours Thesis, Univ. of WA. (a CEED Project)*
- Jacqueline Schöpf, 2002  
(joint with Dr Michael Burton)  
An Economic Assessment of the Effect of Rising Water Tables on Flooding in the Blackwood Catchment  
*Honours Thesis, Univ. of WA. (a CEED Project)*
- Gajan Sivandran, 2002  
Effect of Rising Water Tables and Climate Change on Annual and Monthly Flood Frequencies. *Honours Thesis, Univ. of WA.*
- Palenque Blair, 2000  
Urbanisation Effects on Stream Hydrology and Nutrient Loads  
*Honours Thesis, Univ. of WA.*
- Elonn Tyl, 2000  
Water Balance Modelling of Water Pollution Control Ponds  
*Honours Thesis, Univ. of WA.*
- Michelle Donnelly, 2000  
(joint with Dr Simon Toze)  
Biological Clogging During Artificial Recharge in Albany  
*Honours Thesis, Univ. of WA.*
- Sivan Sivanathan, 1999  
(joint with Dr Jim Davies)  
The Role of Compensating Basin in Reducing Peak Flow, Velocity and Erosion, *Honours Thesis, Univ. of WA*
- Kala Senathirajah, 1999  
(joint with Judy Eastham)  
Examination of the Effect of Deep Rooted Vegetation on the Water Balance of a Bauxite Residue Impoundment  
*Honours Thesis, Univ. of WA. (a CEED Project)*
- Chris Gwynne, 1998  
Stormwater Modelling for Mineral Sands Site, North Capel, Using the RAFTS model. *Honours Thesis, Univ. of WA.*
- Danielle Hanns, 1998  
Monitoring and Modelling of the Water Balance of Bauxite Residue Impoundment: Area A, Kwinana. *Honours Thesis, Univ. of WA.*
- Kerrie Hawkes, 1998  
Spatial Distribution of Annual Water Balance in the South-West of WA  
*Honours Thesis, Univ. of WA.*
- Gavan McGrath, 1998  
(joint with C. Pattiaratchi)  
Bunbury Coastal Stormwater Drainage Scheme  
*Honours Thesis, Univ. of WA.*
- Leanne Phillips, 1998  
Effects of Mining and Rehabilitation on Water and Salt Yield from ALCOA's Del Park Catchment. *Honours Thesis, Univ. of WA.*
- Stuart Atkinson, 1997  
Water Balance of the Ucarro Plot, Katanning: A Study of the Mechanics of Soil Water Transport. *Honours Thesis, Univ. of WA.*
- Andrew King, 1997  
Investigating Effects of Climate Variability on WA's Surface Water Resources. *Honours Thesis, Univ. of WA.*  
*Awarded the Keulegan Prize for best honours thesis (CWR)*
- Joseph Scholz, 1997  
A Modelling Study of the Effects of Deforestation on Sediment Yield from Small Catchments. *Honours Thesis, Univ. of WA.*
- Matthew Bowman, 1996  
The Flow Duration Curve and the Flood Frequency Curve: Statistical Characterisation of Catchment Response.
- Chris Deshon, 1994  
Improved Characterisation of River Channel Hydraulics for Flood Estimation. *Honours Thesis, Univ. of WA.*

Brad Harris, 1994	A Simple Loss Model for Western Australian Catchments Based on Field Measured Soils Data. <i>Honours Thesis, Univ. of WA.</i>
Sally Stewart-Wynne, 1994	Evaluation of the Effects of Different Land Use Treatments on the Water Balances of the Conjurunup Catchment. <i>Honours Thesis, Univ. of WA.</i>
Brett Wallace, 1994	Energetics of an Evaporation Pan. <i>Pass Thesis, Univ. of WA</i>
Alex Rogers, 1992	The Development of a Simple Infiltration Capacity Equation for Spatially Variable Soils. <i>Honours Thesis, Univ. of WA.</i>
Michael Dufty, 1992	Hydrology and Drainage for the Newman to Port Hedland Railroad <i>Honours Thesis, Univ. of WA.</i>
Stephanie Gorman, 1992	Extreme Flood Estimation for the Conjurunup Catchment in the South-West of Western Australia <i>Pass Thesis, Univ. of WA</i>
Justin Robinson, 1992	A Geomorphic Model for the Catchment-Stream Problem <i>Pass Thesis, Univ. of WA</i>
Sean Tonkin, 1992	Application of a Large Catchment Water Balance Model to Upper Denmark Catchment. <i>Pass Thesis, Univ. of WA</i>
Rashid Mukri, 1990	Hydraulic Models of Runoff Routing Based on Geomorphology <i>Pass Thesis, Univ. of WA</i>

## Publications Summary

### Summary

Published in refereed journals (incl. in press)	210
Edited books	4
Book chapters (incl. in press)	18
Published in refereed conference proceedings	39
Edited journal special issues & conference proceedings	10
Non-refereed journal contributions and published reports	10
Submitted to journals for publication	10
In preparation (for publication in refereed journals)	12
Theses	2
Published as research reports	27
Conference presentations (abstract only)	230
Invited lectures and seminars	77

## List of Publications

### Refereed Journal Articles by Year

#### 2015

- Housh, M., M. A. Yaeger, Ximing Cai, G. F. McIsaac, M. Khanna, M. Sivapalan, Y. Ouyang, and I. Al-Qadi (2015). Managing multiple mandates: a System of Systems model to analyze strategies for producing cellulosic ethanol and reducing riverine nitrate loads in the Upper Mississippi River Basin. Submitted to *Environmental Science and Technology* (resubmission).
- Elshafei, Y., M. Sivapalan, J. Z. Coletti and M. R. Hipsey (2015). A model of the socio-hydrologic dynamics in a semi-arid catchment: Isolating feedbacks in the coupled human-hydrology system. *Water Resources Research* (in press).
- Housh, M., Tze-Ling Ng, Ximing Cai, G. McIsaac, Yanfeng Ouyang, M. Khanna, M. Sivapalan, A. Jain, S. Eckhoff, S. Gasteyer, Yun Bai, M. A. Yaeger, LinLin Li, Shaochun Ma and Yang Song (2015). System of Systems model for biofuel development analysis (SoS – Biofuel). *Journal of Infrastructure Systems*, Volume 21, Issue 2, pp. 04014050-1:14, DOI: 10.1061/(ASCE)IS.1943-555X.0000238 (in press).
- Sivapalan, M. (2015). Debates – Perspectives in Socio-hydrology: Changing water systems and the “tyranny of small problems” – Socio-hydrology. *Water Resources Research* (in press).

5. Schymanski, S. J., M. L. Roderick and M. Sivapalan (2015). Potential medium and long-term responses of vegetation to elevated atmospheric CO<sub>2</sub> concentrations from an optimality perspective. *AoB Plants* (in press).
6. Wang, Dingbao, Yin Tang, Jianshi Zhao and M. Sivapalan (2015). Thermodynamic interpretation of Budyko and L'vovich formulations of annual water balance: Proportionality Hypothesis and Maximum Entropy Production. *Water Resources Research* (in press).
7. Liu, Dengfeng, Fuqiang Tian, Mu Lin and M. Sivapalan (2015). A conceptual socio-hydrological model of the co-evolution of humans and water: case study of the Tarim River basin, western China. *Hydrology and Earth System Sciences*, Volume 19, pp. 1035–1054, 2015, doi: 10.5194/hess-19-1035-2015.

## 2014

8. Yaeger, M. A., M. Housh, Ximing Cai and M. Sivapalan (2014). An integrated modeling framework for exploring flow regime and water quality changes with increasing biofuel crop production in the US Corn Belt. *Water Resources Research*, Volume 50(12), 9385–9404, doi:10.1002/2014WR015700.
9. Li, Hongyi and M. Sivapalan (2014). Functional approach to exploring climatic and landscape controls on runoff generation. 2. Timing of runoff storm response. *Water Resources Research*, Volume 50(12), 9323–9342, doi:10.1002/2014WR016308.
10. Li, Hongyi, M. Sivapalan, Fuqian Tian and C. J. Harman (2014). Functional approach to exploring climatic and landscape controls on runoff generation. 1. Behavioral constraints on runoff volume. *Water Resources Research* Volume 50(12), 9300–9322, doi:10.1002/2014WR016307.
11. Carmona, A. D., M. Sivapalan, M. A. Yaeger and G. Poveda (2014). Regional patterns of inter-annual variability of catchment water balances across the continental US: A Budyko framework. *Water Resources Research*, Volume 50(12), pp. 9177–9193, doi:10.1002/2014WR016013.
12. van Emmerik, T., Zheng Li, M. Sivapalan, J. Kandasamy, S. Pande, H. H. G. Savenije, A. Chanan and S. Vigneswaran (2014). Socio-hydrologic modeling to understand and mediate the competition for water between agriculture development and environmental health: Murrumbidgee River Basin, Australia. *Hydrology and Earth System Sciences*, Volume 18, pp. 4239–4259, doi:10.5194/hess-18-4239-2014.
13. Zhang, Zhi, Fuqiang Tian and M. Sivapalan (2014). Groundwater dynamics under water saving irrigation and implications for sustainable water management in an oasis: Tarim River Basin, China. *Hydrology and Earth System Sciences*, Volume 18, pp. 3951–3967, doi:10.5194/hess-18-3951-2014.
14. Ali, M., Sheng Ye, Mao-yi Huang, Hong-yi Li, Lai-Yung Leung, A. Fiori and M. Sivapalan (2014). Regionalization of subsurface stormflow parameters for land surface models. Upscaling from physically based numerical simulations at hillslope scale. *Journal of Hydrology*, Volume 519, pp. 683–698, doi: 10.1016/j.jhydrol.2014.07.018.
15. Ye, Sheng, Hong-yi Li, Mao-yi Huang, M. Ali, Lai-Yung Leung, Shao-wen Wang and M. Sivapalan (2014). Regionalization of subsurface stormflow parameters for land surface models: Derivation from regional analysis of streamflow recession curves. *Journal of Hydrology*, Volume 519, pp. 670–682, doi: 10.1016/j.jhydrol.2014.07.017.
16. Berghuijs, W. R., M. Sivapalan, R. A. Woods and H. H. G. Savenije (2014). Patterns of similarity of seasonal water balance: A window into streamflow variability over a range of timescales. *Water Resources Research*, Volume 50(7), 5638–5661, doi:10.1002/2014WR015692.
17. Pande, S., M. Ertsen and M. Sivapalan (2014). Endogenous technological and population change under increasing water scarcity. *Hydrology and Earth System Sciences*, Volume 18, pp. 3239–3258, doi:10.5194/hess-18-3239-2014.
18. Coopersmith, E., B. S. Minsker, and M. Sivapalan (2014). Using similarity of soil texture and hydroclimate to enhance soil moisture estimation. *Hydrology and Earth System Sciences*, Volume 18, 3095–3107, doi:10.5194/hess-18-3095-2014.
19. Elshafei, Y., M. Sivapalan, M. Tonts and M. L. Hipsey (2014). A prototype framework for models of socio-hydrology: Identification of key feedback loops and parameterisation approach. *Hydrology and Earth System Sciences*, Volume 18, pp. 2141–2166, doi:10.5194/hess-18-2141-2014.
20. Sivapalan, M., M. Konar, V. Srinivasan, A. Chhatre, A. Wutich, C. A. Scott, J. L. Wescoat and I. Rodriguez-Iturbe (2014). Socio-hydrology: Use-inspired water sustainability science for the Anthropocene. *Earth's Future*, Volume 2, pp. 225–230, doi:10.1002/2013EF000164.
21. Liu, Ye, Fuqiang Tian, Heping Hu and M. Sivapalan (2014). Socio-hydrologic perspectives of the co-evolution of humans and water in the Tarim River Basin, Western China: the Taiji-Tire Model. *Hydrology and Earth System Sciences*, Volume 18, 1289–1303, doi:10.5194/hess-18-1289-2014.
22. Coopersmith, E., B. S. Minsker, and M. Sivapalan (2014). Patterns of regional hydro-climatic shifts: An analysis of changing hydrologic regimes. *Water Resources Research*, Volume 50(3), 1960–1983, doi:10.1002/2012WR013320. FEATURED ARTICLE IN WATER RESOURCES RESEARCH.
23. Kandasamy, J., D. Sountharajah, P. Sivabalan, A. Chanan, S. Vigneswaran and M. Sivapalan (2014). Socio-hydrologic drivers of the pendulum swing between agriculture development and environmental health: A case

study from Murrumbidgee river basin, Australia. *Hydrology and Earth System Sciences*, Volume 18, pp. 1027–1041, doi:10.5194/hess-18-1027-2014.

24. Guo, Jiali, Hong-Yi Li, L. R. Leung, Shenglian Guo, Pan Liu, and M. Sivapalan (2014). Links between flood frequency and annual water balance behaviors: A basis for similarity and regionalization. *Water Resources Research*, Volume 50(2), pp. 937–953, doi:10.1002/2013WR014374..
25. Harman, C. J., K. A. Lohse, P. A. Troch and M. Sivapalan (2014). Spatial patterns of vegetation, soils and microtopography from terrestrial laser scanning on two semi-arid hillslopes of contrasting lithology. *Journal of Geophysical Research (Biogeosciences)*, Volume 119, doi: 10.1002/2013JG002507.
26. Ehret, U., H. V. Gupta, M. Sivapalan, S. V. Weijs, S. J. Schymanski, G. Blöschl, A. N. Gelfan, C. Harman, A. Kleidon, T. A. Bogaard, D. Wang, T. Wagener, U. Scherer, E. Zehe, M. F. P. Bierkens, G. Di Baldassarre, J. Parajka, L. P. H. van Beek, A. van Griensven, M. Westhoff, and H. C. Winsemius (2014). Advancing catchment hydrology to deal with predictions under change. *Hydrology and Earth System Sciences*, Volume 18, pp. 649–671, doi:10.5194/hess-18-649-2014.
27. Sawicz, K., C. Kelleher, T. Wagener, P. A. Troch, M. Sivapalan and G. Carrillo (2014). Characterizing hydrological change through catchment classification. *Hydrology and Earth System Sciences*, Volume 18, pp. 273–285, doi:10.5194/hess-18-273-2014.

### 2013

28. Thompson, S. E., M. Sivapalan, C. J. Harman, V. Srinivasan, M. Hipsey, P. Reed, A. Montanari and G. Blöschl (2013). Understanding and predicting changing water systems: Use-inspired hydrologic science for the Anthropocene. *Hydrology and Earth System Sciences*, Volume 17, pp. 5013–5039, doi:10.5194/hess-17-5013-2013.
29. Yaeger, M. A., M. Sivapalan, Ximing Cai and G. F. McIsaac (2013). Comparative analysis of hydrologic signatures in two agricultural watersheds in east-central Illinois: Legacies of the past to inform the future. *Hydrology and Earth System Sciences*, Volume 17, pp. 4607–4623, doi:10.5194/hess-17-4607-2013.
30. Montanari, A., G. Young, H. H. G. Savenjije, D. Hughes, T. Wagener, L. Ren, D. Koutsoyiannis, C. Cudennec, S. Grimaldi, G. Blöschl, M. Sivapalan, K. J. Beven, H. V. Gupta, B. Arheimer, Y. Huang, A. Schumann, D. A. Post, V. Srinivasan, E. Boegh, P. Hubert, C. J. Harman, S. E. Thompson, M. Rogger, M. Hipsey, E. Toth, A. Viglione, G. Di Baldassarre, B. Schaeffli, H. McMillan, S. J. Schymanski, G. Characklis, B. Yu, Z. Pang and V. Belyaev (2013). “Panta Rhei – Everything Flows”: Change in hydrology and society – The IAHS Scientific Decade 2013-2022. *Hydrological Sciences Journal*, Volume 58(6), pp. 1256–1275, doi: 10.1080/02626667.2013.809088.
31. Hrachowitz, M., H. H. G. Savenjije, G. Blöschl, J. J. McDonnell, M. Sivapalan, J. W. Pomeroy, B. Arheimer, T. Blume, M. P. Clark, U. Ehret, F. Fenicia, J. E. Freer, A. Gelfan, H. V. Gupta, D. A. Hughes, R. W. Hut, A. Montanari, S. Pande, D. Tetzlaff, P. A. Troch, S. Uhlenbrook, T. Wagener, H. C. Winsemius, R. A. Woods, E. Zehe and C. Cudennec (2013). A decade of Predictions in Ungauged Basins (PUB) – a review. *Hydrological Sciences Journal*, Volume 58, No. 6, pp. 1–58, doi: 10.1080/02626667.2013.803183.
32. Troch, P. A., G. Carrillo, M. Sivapalan, T. Wagener and K. Sawicz (2013). Climate-vegetation-soil interactions and long-term hydrologic partitioning: Signatures of catchment co-evolution. *Hydrology and Earth System Sciences*, Volume 17, pp. 2209–2217, doi:10.5194/hess-17-2209-2013.
33. Viglione, A., J. Parajka, M. Rogger, J. Salinas, M. Sivapalan and G. Blöschl (2012) Comparative assessment of predictions in ungauged basins, Part 3: Runoff signatures in Austria. *Hydrology and Earth System Sciences*, Volume 17, pp. 2263–2279, doi:10.5194/hess-17-2263-2013.
34. Salinas, J., G. Laaha, M. Rogger, J. Parajka, A. Viglione, M. Sivapalan, and G. Blöschl (2013) Comparative assessment of predictions in ungauged basins, Part 2: Flood and low flow studies. *Hydrology and Earth System Sciences*, Volume 17, pp. 2637–2652, doi:10.5194/hess-17-2637-2013.
35. Parajka, J., A. Viglione, M. Rogger, J. Salinas, M. Sivapalan, and G. Blöschl (2013). Comparative assessment of predictions in ungauged basins, Part 1: Runoff hydrograph studies. *Hydrology and Earth System Sciences*, Volume 17, pp. 1783–1795, doi:10.5194/hess-17-1783-2013.
36. Jothityangkoon, C., C. Hirunteeyakul, K. Boonrawd and M. Sivapalan (2013). Assessing the impact of climate and land use change on extreme floods for a large tropical catchment. *Journal of Hydrology*, Volume 490, pp. 88–105, <http://dx.doi.org/10.1016/j.jhydrol.2013.03.036>.
37. Liu, Hui, Fuqiang Tian, Hongchang Hu, Heping Hu and M. Sivapalan (2013). Soil moisture controls on patterns of grass green-up in Inner Mongolia: An index based approach. *Hydrology and Earth System Sciences*. Volume 17, pp. 805–815, 2013, doi: 10.5194/hess-17-805-2013.
38. Mitchell, N., M. R. Hipsey, S. Arnall, G. McGrath, H. B. Tareque, G. Kuchling, R. Vogwill, M. Sivapalan, W. P. Porter and M. R. Kearney (2013). Linking eco-energetics and eco-hydrology to select sites for the assisted colonisation of Australia’s rarest reptile. *Biology*, Volume 2, pp. 1-25; doi: 10.3390/biology2010001.

### 2012

39. Yaeger, M. A., E. Coopersmith, Sheng Ye, Lei Cheng, A. Viglione and M. Sivapalan (2012). Exploring the physical controls of regional patterns of Flow Duration Curves – Part 4. A synthesis of empirical analysis, process modeling and catchment classification. *Hydrology and Earth System Sciences*, Volume 16, pp. 4483–4498, doi:10.5194/hess-16-4483-2012.
40. Coopersmith, E., M. A. Yaeger, Sheng Ye, Lei Cheng and M. Sivapalan (2012). Exploring the physical controls of regional patterns of Flow Duration Curves – Part 3. A catchment classification system based on regime curve indicators. *Hydrology and Earth System Sciences*, Volume 16, pp. 4467–4482, doi:10.5194/hess-16-4467-2012.
41. Ye, Sheng, M. A. Yaeger, E. Coopersmith, Lei Cheng and M. Sivapalan (2012). Exploring the physical controls of regional patterns of Flow Duration Curves – Part 2. Role of seasonality, the regime curve and associated process controls. *Hydrology and Earth System Sciences*, Volume 16, pp. 4447–4465, doi:10.5194/hess-16-4447-2012.
42. Cheng, Lei, M. A. Yaeger, A. Viglione, E. Coopersmith, Sheng Ye and M. Sivapalan (2012). Exploring the physical controls of regional patterns of Flow Duration Curves – Part 1. Insights from statistical analyses. *Hydrology and Earth System Sciences*, Volume 16, pp. 4435–4446, doi:10.5194/hess-16-4435-2012.
43. Patil, S., M. Sivapalan, M. A. Hassan, Sheng Ye, C. J. Harman and Xiangyu Xu (2012). A network model for prediction and diagnosis of sediment dynamics at the watershed scale. *Journal of Geophysical Research (Earth Surface)*, Volume 117, F00A04, doi:10.1029/2012JF002400.
44. Thompson, S. E., I. Ngambeki, P. A. Troch, M. Sivapalan and D. Evangelou (2012). Incorporating student-centered approaches into catchment hydrology teaching: a review and synthesis. *Hydrology and Earth System Sciences*, Volume 16, pp. 3263–3278, doi:10.5194/hess-16-3263-2012.
45. Ye, Sheng, T. P. Covino, M. Sivapalan, N. B. Basu, Hongyi Li and S-W. Wang (2012). Dissolved nutrient retention dynamics in river networks: A modeling investigation of transient flows and scale effects. *Water Resources Research*, Volume 48(6), W00J17, doi:10.1029/2011WR010508.
46. Zanardo, S., C. J. Harman, P. A. Troch, P. S. C. Rao and M. Sivapalan (2012). Climatic and physical controls on inter-annual variability of catchment water balance and vegetation water-use: a stochastic approach. *Water Resources Research*, Volume 48(6), W00J16, doi:10.1029/2010WR009869.
47. Seo, Y.-W., A. R. Schmidt and M. Sivapalan (2012). Effect of storm movement on flood peaks: Analysis framework based on characteristic timescales. *Water Resources Research*, Vol. 48(5), W05532, doi:10.1029/2011WR011761.
48. Sivapalan, M., H. H. G. Savenije and G. Blöschl (2012). Socio-hydrology: A new science of people and water. *Hydrological Processes*, Volume 26, 1270–1276, doi: 10.1002/hyp.8426.
49. Xu, Xiangyu, D. Yang, H. Lei and M. Sivapalan (2012). Assessing the impact of climate variability on catchment water balance and vegetation cover. *Hydrology and Earth System Sciences*, Volume 16, 43–58, doi:10.5194/hess-16-43-2012.
50. Tian, Fuqiang, Hongyi Li and M. Sivapalan (2011). Model diagnostic analysis of seasonal switching of runoff generation mechanisms in the Blue River basin, Oklahoma. *Journal of Hydrology*, Volume 418-419, pp. 136-149.
51. Li, Hongyi, M. Sivapalan and Fuqiang Tian (2012). A comparative diagnostic analysis of runoff generation mechanisms in Oklahoma DMIP2 basins: The Blue River and the Illinois River. *Journal of Hydrology*, Volume 418-419, pp. 90-109.
52. Wood, E. F., J. K. Roundy, T. J. Troy, R. van Beek, M. F. P. Bierkens, E. M. Blyth, A. de Roo, P. Döll, M. Ek, J. S. Famiglietti, D. Gochis, N. van de Giesen, P. Houser, P. Jaffe, S. Kollet, B. Lehner, D. P. Lettenmaier, C. Peters-Lidard, M. Sivapalan, J. Sheffield, A. Wade, and P. Whitehead (2012). Reply to comment by Keith J. Beven and Hannah L. Cloke on “Hyper-resolution global land surface modeling: Meeting a grand challenge for monitoring Earth’s terrestrial water”. *Water Resources Research*, Volume 48(1), W01802, doi: 10.1029/2011WR011202.

## 2011

53. Carrillo, G., P. A. Troch, M. Sivapalan, T. Wagener, C. J. Harman and K. Sawicz (2011). Catchment classification: hydrological analysis of catchment behavior through process-based modeling along a climate gradient. *Hydrology and Earth System Sciences*, Vol. 15, pp. 3411–3430, doi:10.5194/hess-15-3411-2011.
54. Thompson, S. E., C. J. Harman, R. A. Schumer, J. S. Wilson, N. B. Basu, P. D. Brooks, S. D. Donner, M. A. Hassan, A. I. Packman, P. S. C. Rao, P. A. Troch and M. Sivapalan (2011). Patterns, puzzles and people: Implementing hydrologic synthesis. *Hydrological Processes*, Vol. 25, No. 20, pp. 3256–3266, doi: 10.1002/hyp.8234.
55. Sivapalan, M., S. E. Thompson and C. J. Harman, N. B. Basu and P. Kumar (2011). Water cycle dynamics in a changing environment: Improving predictability through synthesis. *Water Resources Research*, Vol. 47(10), W00J01, doi:10.1029/2011WR011377.
56. Harman, C. J., P. S. C. Rao, N. B. Basu, G. S. McGrath, P. Kumar and M. Sivapalan (2011). Climate, soil and vegetation controls on the temporal variability of vadose zone transport. *Water Resources Research*, Vol. 47(10), W00J13, doi:10.1029/2010WR010194.

57. Sawicz, K., T. Wagener, M. Sivapalan, P. A. Troch, and G. Carrillo (2011). Catchment classification: empirical analysis of hydrologic similarity based on catchment function in the eastern USA. *Hydrology and Earth System Sciences*, Vol. 15, pp. 2895–2911, [www.hydrol-earth-syst-sci.net/15/2895/2011/](http://www.hydrol-earth-syst-sci.net/15/2895/2011/)
  58. Yokoo, Y. and M. Sivapalan (2011). Towards the reconstruction of the flow duration curve: Development of a conceptual framework with a physical basis. *Hydrology and Earth System Sciences*, Vol. 15, pp. 2805–2819, [www.hydrol-earth-syst-sci.net/15/2805/2011/](http://www.hydrol-earth-syst-sci.net/15/2805/2011/)
  59. Voepel, H., B. L. Ruddell, R. Schumer, P. A. Troch, P. D. Brooks, A. Neal, M. Durcik, and M. Sivapalan (2011). Quantifying the role of climate and landscape characteristics on hydrologic partitioning and vegetation response. *Water Resources Research*, Vol. 47(10), W00J09, doi:10.1029/2010WR009944.
  60. Basu, N. B., P. S. C. Rao, N. Loukinova, S. E. Thompson, Sheng Ye, and M. Sivapalan (2011). Spatio-temporal averaging of in-stream solute removal dynamics. *Water Resources Research*, Vol. 47(10), W00J06, doi:10.1029/2010WR010196.
  61. Thompson, S. E., C. J. Harman, A. G. Konings, M. Sivapalan and P. A. Troch (2011). Comparative hydrology across Ameriflux sites: The variable roles of climate, vegetation and groundwater. *Water Resources Research*, Vol. 47(10), W00J07, doi:10.1029/2010WR009797.
  62. Thompson, S. E., C. J. Harman, P. A. Troch, P. D. Brooks, and M. Sivapalan (2011). Scaling of ecohydrologically mediated water balance partitioning: A synthesis framework for catchment ecohydrology. *Water Resources Research*, Vol. 47(10), W00J03, doi:10.1029/2010WR009998.
  63. Guan, K., S. E. Thompson, C. J. Harman, N. B. Basu, P. S. C. Rao, M. Sivapalan, A. I. Packman and P. K. Kalita (2011). Spatio-temporal scaling of hydrological and agrochemical export dynamics in a tile-drained Midwestern watershed. *Water Resources Research*, Vol. 47(10), W00J02, doi:10.1029/2010WR009997.
  64. Wood, E. F., J. K. Roundy, T. J. Troy, R. van Beek, M. F. P. Bierkens, E. M. Blyth, A. de Roo, P. Döll, M. Ek, J. S. Famiglietti, D. Gochis, N. van de Giesen, P. Houser, P. Jaffe, S. Kollet, B. Lehner, D. P. Lettenmaier, C. Peters-Lidard, M. Sivapalan, J. Sheffield, A. Wade, and P. Whitehead (2011). Hyper-resolution global land surface modeling: Meeting a grand challenge for monitoring Earth’s terrestrial water. *Water Resources Research*, Vol. 47(5), W05301, doi:10.1029/2010WR010090.
  65. Schaeffli, B., C. J. Harman, M. Sivapalan, and S. J. Schymanski (2011). Hydrologic prediction in a changing environment: Behavioral modeling. *Hydrology and Earth System Sciences*, Volume 15, pp. 635–646, [www.hydrol-earth-syst-sci.net/15/635/2011/](http://www.hydrol-earth-syst-sci.net/15/635/2011/).
  66. Li, Hongyi and M. Sivapalan (2011). Effect of spatial heterogeneity of runoff generation mechanisms on the scaling behavior of event runoff responses in a natural river basin. *Water Resources Research*, Vol. 47(3), W00H08, doi:10.1029/2010WR009712.
  67. Harman, C. J., P. A. Troch, and M. Sivapalan (2011). Functional model of water balance variability at the catchment scale. 2: Elasticity of fast and slow runoff components to precipitation change in the continental United States. *Water Resources Research*, Volume 47(2), W02523, doi: 10.1029/2010WR009656.
  68. Sivapalan, M., M. A. Yaeger, C. J. Harman, Xiangyu Xu, and P. A. Troch (2011). Functional model of water balance variability at the catchment scale. 1: Evidence of hydrologic similarity and space-time symmetry. *Water Resources Research*, Volume 47(2), W02522, doi:10.1029/2010WR009568.
- 2010**
69. Nakayama, K. and M. Sivapalan, C. Sato and K. Furukawa (2010). Stochastic characterization of the onset of, and recovery from, anoxia in Tokyo Bay, Japan: Derived distribution analysis based on “strong wind” events. *Water Resources Research*, Vol. 46(12), W12532, doi: 10.1029/2009WR008900.
  70. Basu, N. B., G. Destouni, J. W. Jawitz, S. E. Thompson, N. Loukinova, A. Darracq, S. Zanardo, M. A. Yaeger, M. Sivapalan, A. Rinaldo and P. S. C. Rao (2010). Nutrient loads exported from managed catchments reveal emergent biogeochemical stationarity. *Geophysical Research Letters*, Vol. 37, L23404, doi:10.1029/2010GL045168.
  71. Li, Hongyi, M. Sivapalan, Dengfeng Liu and Fuqiang Tian (2010). Water and nutrient balances in a large tile-drained agricultural catchment: A distributed modeling study. *Hydrology and Earth System Sciences*, Vol. 14, 2259–2275, doi:10.5194/hess-14-2259-2010.
  72. Drewry, D. T., P. Kumar, S. T. Long, C. Bernacchi, X.-Z. Liang and M. Sivapalan (2010). Ecohydrological responses of dense canopies to environmental variability: 1. Interplay between vertical structure and photosynthetic pathway. *Journal of Geophysical Research-Biogeosciences*, Vol. 115, G04022, doi:10.1029/2010JG001340.
  73. Drewry, D. T., P. Kumar, S. T. Long, C. Bernacchi, X.-Z. Liang and M. Sivapalan (2010). Ecohydrological responses of dense canopies to environmental variability: 2. Role of acclimation under elevated CO<sub>2</sub>. *Journal of Geophysical Research-Biogeosciences*, Vol. 115, G04023, doi:10.1029/2010JG001341.
  74. Montanari, A., G. Blöschl, M. Sivapalan and H. H. G. Savenije (2010). Getting on Target. *Public Service Review: Science and Technology*, Issue 7, pp. 167-169.

75. Wagener, T., M. Sivapalan, P. A. Troch, B. L. McGlynn, C. J. Harman, H. V. Gupta, P. Kumar, P. S. C. Rao, N. B. Basu and J. S. Wilson (2010). The future of hydrology: An evolving science for a changing world. *Water Resources Research*, Vol. 46(5), W05301, doi:10.1029/2009WR008906.
76. McGrath, G.S., C. Hinz and M. Sivapalan (2010). The effect of rainfall regional variability on rapid pesticide risk leaching potential. *Journal of Contaminant Hydrology*, Vol. 113, No. 1-4, pp. 56-65.
77. Harman, C. J., M. A. Reeves, B. Baeumer and M. Sivapalan (2010). A subordinated kinematic wave equation for heavy-tailed flow responses from heterogeneous hillslopes. *Journal of Geophysical Research (Earth Surface)*, Vol. 115, F00A08, doi: 10.1029/2009JF001273.
78. McGrath, G. S., C. Hinz, M. Sivapalan, J. Dressel, T. Putz, and H. Vereecken (2010). Identifying a rainfall event threshold, triggering herbicide leaching by preferential flow. *Water Resources Research*, Vol. 46(12), W02513, doi: 10.1029/2008WR007506.

## 2009

79. Harman, C. J., M. Sivapalan and P. Kumar (2009). Reply to comment by J. Szilagyi on 'Power-law catchment-scale recessions arising from heterogeneous linear small-scale dynamics', *Water Resources Research*, Vol. 45(12), W12602, doi:10.1029/2009WR008750.
80. McGrath, G. S., C. Hinz and M. Sivapalan (2009). A preferential flow leaching index. *Water Resources Research*, Vol. 45(11), W11405, doi: 10.1029/2008WR007265.
81. Harman, C. J., M. Sivapalan and P. Kumar (2009). Power-law catchment-scale recessions arising from heterogeneous linear small-scale dynamics. *Water Resources Research*, Vol. 45(9), W09404, doi: 10.1029/2008WR007392.
82. Zehe, E. and M. Sivapalan (2009). Threshold behavior in hydrological systems as (human) geo-ecosystems: manifestations, controls and implications. *Hydrology and Earth System Sciences*, Vol. 13, No. 7, pp. 1273-1297, www.hydrol-earth-syst-sci.net/13/1273/2009/.
83. Troch, P. A., G. F. Martinez, V. R. N. Pauwels, M. Durcik, M. Sivapalan, C. J. Harman, P. D. Brooks, H. V. Gupta and T. E. Huxman (2009). Climate and vegetation water-use efficiency at catchment scales. *Hydrological Processes*, Vol. 23, pp. 2409-2414, doi: 10.1002/hyp.7358.
84. Jothityangkoon, C. and M. Sivapalan (2009). Framework for exploration of climatic and landscape controls on catchment water balance, with emphasis on inter-annual variability. *Journal of Hydrology*, Vol. 371, pp. 154–168, doi: 10.1016/j.jhydrol.2009.03.030.
85. Sivapalan, M. and J. M. Samuel (2009). Transcending limitations of stationarity and the return period: A process-based approach to flood frequency analysis and risk assessment. *Hydrological Processes*, Vol. 23, pp. 1671–1675, DOI: 10.1002/hyp.7292.
86. Sivapalan, M. (2009). The secret to “doing better hydrological science”: Change the question! *Hydrological Processes*, Vol. 23, pp. 1391–1396, doi: 10.1002/hyp.7242.
87. Huisman, J. A., L. Breuer, H. Bormann, A. Brönstert, B.F.W. Croke, H-G. Frede, T. Gräff, L. Hubrechts, A.J. Jakeman, G. Kite, J. Lanini, G. Leavesley, D.P. Lettenmaier, G. Lindström, J. Seibert, M. Sivapalan, N.R. Viney and P. Willems (2009). Assessing the impact of land use change on hydrology by ensemble modeling (LUCHEM) III: Scenario analysis. *Advances in Water Resources*, Vol. 32, No. 2, pp. 159-170, doi:10.1016/j.advwatres.2008.06.009.
88. Viney, N. R., H. Bormann, L. Breuer, A. Brönstert, B.F.W. Croke, H-G. Frede, T. Gräff, L. Hubrechts, J.A. Huisman, A.J. Jakeman, G. Kite, J. Lanini, G. Leavesley, D.P. Lettenmaier, G. Lindström, J. Seibert, M. Sivapalan and P. Willems (2009). Assessing the impact of land use change on hydrology by ensemble modeling (LUCHEM). II: Deterministic and probabilistic ensemble combinations and predictions. *Advances in Water Resources*, Vol. 32, No. 2, pp. 147-158, doi:10.1016/j.advwatres.2008.05.006.
89. Breuer, L., J.A. Huisman, P. Willems, H. Bormann, A. Brönstert, B.F.W. Croke, H-G. Frede, T. Gräff, L. Hubrechts, A.J. Jakeman, G. Kite, J. Lanini, G. Leavesley, D.P. Lettenmaier, G. Lindström, J. Seibert, M. Sivapalan and N.R. Viney (2009). Assessing the impact of land use change on hydrology by ensemble modeling (LUCHEM). I: Model intercomparison of current land use. *Advances in Water Resources*, Vol. 32, No. 2, pp. 129-146, doi:10.1016/j.advwatres.2008.10.003.
90. Harman, C. J. and M. Sivapalan (2009). Effects of hydraulic conductivity variability on hillslope-scale shallow subsurface flow response, and storage-discharge relations. *Water Resources Research*, Vol. 45(1), W01421, doi: 10.1029/2008WR007228.
91. Harman, C. J. and M. Sivapalan (2009). Similarity framework to assess controls on subsurface flow dynamics in hillslopes. *Water Resources Research*, Volume 45(1), W01417, doi: 10.1029/2008WR007067.
92. Schymanski, S. J., M. Sivapalan, M. L. Roderick, L. Hutley and J. Beringer (2009). An optimality-based model of the dynamic feedbacks between natural vegetation and the water balance. *Water Resources Research*, Vol. 45(1), W01412, doi: 10.1029/2008WR006841.

## 2008

93. Lei, H., D. Yang, S. J. Schymanski and M. Sivapalan (2009). Modeling crop transpiration using an optimality-based approach. *Science in China, Series E: Technological Sciences*, Vol. 52, Supplement 2, pp. 60-75, doi: 10.1007/s11431-008-6008-z.
94. Kusumastuti, D. I., I. Struthers, M. Sivapalan, D. A. Reynolds (2008). Thresholds in the storm response of a lake chain system and the occurrence and magnitude of lake overflows: implications for flood frequency. *Advances in Water Resources*, Vol. 31, No. 12, pp. 1651-1661, doi:10.1016/j.advwatres.2008.07.016.
95. McGrath, G.S., C. Hinz and M. Sivapalan (2008). Modeling the effect of rainfall intermittency on the variability of pesticide persistence. *Water Resources Research*, Vol. 44, W09432, doi: 10.1029/2007WR006652.
96. Samuel, J. M and M. Sivapalan (2008). Effects of multi-scale rainfall variability on flood frequency: comparative multi-site analysis of dominant runoff processes. *Water Resources Research*, Vol. 44, W09423, doi: 10.1029/2008WR006928.
97. Yokoo, Y., M. Sivapalan and T. Oki (2008). Investigation of the relative roles of climate seasonality and landscape properties on mean annual and monthly water balances. *Journal of Hydrology*, Vol. 357(3-4), pp. 255–269, doi:10.1016/j.jhydrol.2008.05.010.
98. Samuel, J. M. and M. Sivapalan (2008). Comparative modeling analysis of multi-scale temporal variability of rainfall in Australia. *Water Resources Research*, Volume 44, W07401, doi: 10.1029/2007WR006373.
99. Schymanski, S. J., M. Sivapalan, M. L. Roderick, J. Beringer and L. Hutley (2008). An optimality-based model of coupled soil moisture and root dynamics. *Hydrology and Earth System Sciences*, Vol. 12, pp. 913–932. www.hydrol-earth-syst-sci.net/12/913/2008/
100. Portoghese, I., V. Iacobellis and M. Sivapalan (2008). Analysis of soil and vegetation patterns in semi-arid Mediterranean landscapes by way of a conceptual water balance model. *Hydrology and Earth System Sciences*, Vol. 12, pp. 899–911. www.hydrol-earth-syst-sci.net/12/899/2008/
101. Mou, L., F. Tian, H. Hu and M. Sivapalan (2008). Extension of the representative elementary watershed approach for cold regions: constitutive relationships and an application. *Hydrology and Earth System Sciences*, Vol. 12, pp. 565–585, www.hydrol-earth-syst-sci.net/12/565/2008/
102. Samuel, J. M., M. Sivapalan and I. Struthers (2008). Diagnostic analysis of water balance variability: A comparative modeling study of catchments in Perth, Newcastle and Darwin, Australia. *Water Resources Research*, Vol. 44, W06403, doi: 10.1029/2007WR006694.
103. Kusumastuti, D. I., M. Sivapalan, I. Struthers, D. A. Reynolds, K. Murray and B. A. Turlach (2008). Thresholds in catchment-lake storm response and the occurrence and magnitude of lake overflow events: Implications for flood frequency. *Water Resources Research*, Vol. 44, W02438, doi: 10.1029/2006WR005628.
104. McGrath, G. S., C. Hinz and M. Sivapalan (2008). The role of within-storm rainfall variability on pesticide loading to fast preferential flow pathways. *European Journal of Soil Science*, Vol. 58, No. 1, 24–33, doi:10.1111/j.1365-2389.2007.00987.x.
105. Schymanski, S. J., M. L. Roderick, M. Sivapalan, L. Hutley and J. Beringer (2008). A canopy scale test of the optimal water use hypothesis. *Plant, Cell and Environment*, Vol. 31, pp. 97-111, doi: 10.1111/j.1365-3040.2007.01740.x.

## 2007

106. Schymanski, S. J., M. L. Roderick, M. Sivapalan, L. Hutley and J. Beringer (2007). A test of the optimality approach to modelling canopy properties and CO<sub>2</sub> uptake by natural vegetation. *Plant, Cell and Environment*, Vol. 30, pp. 1586–1598, doi: 10.1111/j.1365-3040.2007.01728.x.
107. Kusumastuti, D. I., I. Struthers, M. Sivapalan and D. A. Reynolds (2007). Threshold effects in catchment storm response and the occurrence and magnitude of flood events: Implications for flood frequency. *Hydrology and Earth System Sciences*, Vol. 11, pp. 1515–1528, www.hydrol-earth-syst-sci.net/11/1515/2007/.
108. Struthers, I. and M. Sivapalan (2007). Conceptual investigation of process controls upon flood frequency: role of thresholds. *Hydrology and Earth System Sciences*, Vol. 11, pp. 1405–1416, www.hydrol-earth-syst-sci.net/11/1405/2007/
109. McDonnell, J. J., M. Sivapalan, K. Vaché, S. Dunn, G. Grant, R. Haggerty, C. Hinz, R. P. Hooper, J. W. Kirchner, M. L. Roderick, J. Selker, and M. Weiler (2007). Moving beyond heterogeneity and process complexity: A new vision for watershed hydrology. *Water Resources Research*, Vol. 43, W07301, doi: 10.1029/2006WR005467.
110. Wagener, T., M. Sivapalan, P. A. Troch and R. A. Woods (2007). Catchment classification and hydrologic similarity. *Geography Compass*, Vol. 1/4, pp. 901-931, 10.1111/j.1749-8198.2007.00039.x.
111. McGrath, G. S., C. Hinz and M. Sivapalan (2007). Temporal dynamics of hydrological threshold events. *Hydrology and Earth System Sciences*, Vol. 11, pp. 923-938, www.hydrol-earth-syst-sci.net/11/923/2007/



112. Lee, H., E. Zehe and M. Sivapalan (2007). Predictions of rainfall-runoff response and soil moisture dynamics in a microscale catchment using the CREW model. *Hydrology and Earth System Sciences*, Vol. 11, pp. 819–849, [www.hydrol-earth-syst-sci.net/11/819/2007/](http://www.hydrol-earth-syst-sci.net/11/819/2007/).
113. Struthers, I., C. Hinz and M. Sivapalan (2007). Conceptual examination of the influence of climate upon water balance of an open-fractured soil. II. Long term response to a population of storms. *Advances in Water Resources*, Vol. 30, No. 3, pp. 518–527, doi:10.1016/j.advwatres.2006.04.005.
114. Struthers, I., M. Sivapalan and C. Hinz (2007). Conceptual examination of the influence of climate upon water balance of an open-fractured soil. I. Individual storm response. *Advances in Water Resources*, Vol. 30, No. 3, pp. 505–517, doi:10.1016/j.advwatres.2006.04.006.
115. Son, K. and M. Sivapalan (2007). Improving model structure and reducing parameter uncertainty in conceptual water balance models through the use of auxiliary data. *Water Resources Research*, Vol. 43, W01415, doi: 10.1029/2006WR005032.

## 2006

116. Zehe, E., H. Lee and M. Sivapalan (2006). Dynamical process upscaling for deriving catchment scale state variables and constitutive relations for meso-scale process models. *Hydrology and Earth System Sciences*, Vol. 10, pp. 981–996. [www.hydrol-earth-syst-sci.net/10/981/2006/](http://www.hydrol-earth-syst-sci.net/10/981/2006/)
117. Ocampo, C. J., C. E. Oldham, M. Sivapalan and J. F. Turner (2006). Hydrological versus biogeochemical controls on catchment nitrate export: A test of the flushing mechanism. *Hydrological Processes*, Vol. 20, 4269–4286, DOI: 10.1002/hyp.6311.
118. Ocampo, C. J., M. Sivapalan and C. E. Oldham (2006). Hydrological connectivity of upland-riparian zones in agricultural catchments: Implications for runoff generation and nitrate transport. *Journal of Hydrology*, Vol. 331, Issues 3–4, pp. 643– 658, doi:10.1016/j.jhydrol.2006.06.010.
119. Montanari, L., M. Sivapalan and A. Montanari (2006). Investigation of dominant hydrological processes in a tropical catchment in a monsoonal climate via the downward approach. *Hydrology and Earth System Sciences*, Vol. 10, pp. 769–782, [www.hydrol-earth-syst-sci.net/10/769/2006/](http://www.hydrol-earth-syst-sci.net/10/769/2006/).
120. Tian Fuqiang, Hu Heping, Lei Zhidong and M. Sivapalan (2006). Extension of the Representative Elementary Watershed approach for cold regions via explicit treatment of energy related processes. *Hydrology and Earth System Sciences*, Vol. 10, pp. 619–644, [www.hydrol-earth-syst-sci.net/10/619/2006/](http://www.hydrol-earth-syst-sci.net/10/619/2006/).
121. Samuel, J. M., D. C. Verdon, M. Sivapalan and S. W. Franks (2006). Influence of Indian Ocean SST variability on south-west Western Australian winter rainfall. *Water Resources Research*, Vol. 42, W08402, doi: 10.1029/2005WR004672.
122. Struthers, I., C. Hinz and M. Sivapalan (2006). A multiple event gravity-based wetting front and redistribution model for water balance applications. *Water Resources Research*, Vol. 42, W06406, doi:10.1029/2005WR004645.
123. Kuzuha, Y., M. Sivapalan, K. Tomosugi, T. Kishii and Y. Komatsu (2006). Regional flood frequency analyses by numerical simulations: Improvement of Eagleson’s classical model to explain the relationship between the coefficient of variation of annual maximum discharge and catchment size. *Hydrological Processes*, Vol. 20, No. 6, pp. 1335–1346, DOI: 10.1002/hyp.6095.
124. Ocampo, C. J, C. E. Oldham and M. Sivapalan (2006). Nitrate attenuation in agricultural catchments: Shifting balances between transport and reaction. *Water Resources Research*, Vol. 42, W01408, doi: 10.1029/2004WR003773.
125. Ocampo, C. J., M. Sivapalan and C. E. Oldham (2006). Field exploration of coupled hydrological and biogeochemical catchment responses and a unifying perceptual model. *Advances in Water Resources*, special issue on “Experimental Hydrology: A Bright Future”, Editors: Jan Hopmans and Greg Pasternak, doi:10.1016/j.advwatres.2005.02.014, Vol. 29, pp. 161–180.

## 2005

126. Lu, H., C. J. Moran, and M. Sivapalan (2005). A theoretical exploration of catchment-scale sediment delivery. *Water Resources Research*, Vol. 41, W09415, doi: 10.1029/2005WR004018.
127. Zammit, C., M. Sivapalan, P. Kelsey and N. R. Viney (2005). Modelling the effects of land use modifications to control nutrient loads from an agricultural catchment in Western Australia. *Ecological Modelling*, Vol. 187, No. 1, pp. 60–70, doi:10.1016/j.ecolmodel.2005.01.024.
128. Bari, M. A., K. R. J. Smettem and M. Sivapalan (2005). Understanding changes in annual runoff following land use changes: a systematic data-based approach. *Hydrological Processes*, Vol. 19, No. 13, pp. 2463–2479, DOI: 10.1002/hyp.5679.

129. Sivapalan, M., G. Blöschl, R. Merz and D. Gutknecht (2005). Linking flood frequency to long-term water balance: Incorporating the effects of seasonality. *Water Resources Research*, Vol. 41, W06012, doi: 10.1029/2004WR003439.

## 2004

130. Viney, N. R. and M. Sivapalan (2004). Scaling of hydrologic conceptualizations: Approaches to handling sub-grid variability. *Hydrological Processes*, Vol. 18, No. 8, pp. 1395 – 1408. DOI: 10.1002/hyp.1419.
131. Hipsey, M. R., M. Sivapalan and P. T. Clement (2004). A numerical and field investigation of surface heat fluxes from small wind-sheltered water bodies in semi-arid Western Australia. *Environmental Fluid Dynamics*, Vol. 4, pp. 79–106.
132. Snell, J. D., M. Sivapalan and B. C. Bates (2004). Nonlinear kinematic dispersion in channel network responses and scale effects: Application of the meta-channel concept. *Advances in Water Resources*, Vol. 27, pp. 141-154, doi:10.1016/j.advwatres.2003.11.003.

## 2003

133. Hipsey, M. R. and M. Sivapalan (2003) Parameterizing the effect of wind-shelter on evaporation from small waterbodies. *Water Resources Research*, Vol. 39, No. 12, 1339, doi: 10.1029/2002WR001784.
134. Sivapalan, M., K. Takeuchi, S. W. Franks, V. K. Gupta, H. Karambiri, V. Lakshmi, X. Liang, J. J. McDonnell, E. M. Mendiondo, P. E. O'Connell, T. Oki, J. W. Pomeroy, D. Schertzer, S. Uhlenbrook, and E. Zehe (2003). IAHS Decade on Predictions in Ungauged Basins (PUB), 2003-2012: Shaping an exciting future for the hydrological sciences. *Hydrological Sciences Journal*, Vol. 48, No. 6, pp. 857-880.
135. Sivapalan, M. (2003). Prediction of ungauged basins: A grand challenge for theoretical hydrology. *Hydrological Processes*, Vol. 17, No. 15, pp. 3163-3170.
136. Hipsey, M., M. Sivapalan and M. Menabde (2003). The incorporation of risk in the design of engineered catchments for rural water supply in semi-arid Western Australia. *Hydrological Sciences Journal*, Vol. 48, No. 5, pp. 709-727
137. Jothityangkoon, C. and M. Sivapalan (2003). Towards estimation of extreme floods: Examination of the roles of runoff process changes and floodplain flows. *Journal of Hydrology*, Vol. 281, pp. 206–229.
138. Sivapalan, M., G. Blöschl, L. Zhang, and R. Vertessy (2003). Downward approach to hydrological prediction. *Hydrological Processes*, Vol. 17, pp. 2101-2111, doi: 10.1002/hyp.1425.
139. Atkinson, S., M. Sivapalan, N. R. Viney and R. A. Woods (2003). Physical controls of space-time variability of hourly streamflows and the role of climate seasonality: Mahurangi catchment, New Zealand. *Hydrological Processes*, Vol. 17, pp. 2171-2193, doi: 10.1002/hyp.1327.
140. Eder, G., M. Sivapalan, H.P. Nachtnebel (2003). Modeling of water balances in Alpine catchment through exploitation of emergent properties over changing time scales. *Hydrological Processes*, Vol. 17, pp. 2125-2149, doi: 10.1002/hyp.1325.
141. Struthers, I., C. Hinz, M. Sivapalan, G. Deutschman, F. Beese and R. Meissner (2003). Modelling the water balance of a free-draining lysimeter using the downward approach. *Hydrological Processes*, Vol. 17, pp. 2151-2169, doi: 10.1002/hyp.1326.
142. Littlewood, I. G., B. F. W. Croke, A. J. Jakeman and M. Sivapalan (2003). The role of 'top-down' modelling for Prediction in Ungauged Basins (PUB). *Hydrological Processes*, Vol. 17, pp. 1673-1679, doi: 10.1002/hyp.5129.
143. Sivapalan, M. (2003). Process complexity at hillslope scale, process simplicity at the watershed scale: Is there a connection? *Hydrological Processes*, Vol. 17, pp. 1037–1041, doi: 10.1002/hyp.5109.
144. Silberstein, R. P., M. Sivapalan, N. R. Viney, A. Held and T. J. Hatton (2003). Modelling the energy balance of a natural jarrah (*Eucalyptus marginata*) forest. *Agricultural and Forest Meteorology*, Vol. 115, No. 201–230.
145. Farmer, D., M. Sivapalan and C. Jothityangkoon (2003). Climate, soil and vegetation controls upon the variability of water balance in temperate and semi-arid landscapes: Downward approach to hydrological prediction. *Water Resources Research*, Vol. 39, No. 2, 1035, doi: 10.1029/2001WR000328.
146. Atkinson, S., M. Sivapalan, R. A. Woods and N. R. Viney (2003). Dominant physical controls of hourly streamflow predictions and an examination of the role of spatial variability: Mahurangi catchment, New Zealand. *Advances in Water Resources*, Vol. 26, No. 2, pp. 219-235.

## 2002

147. Atkinson, S., R. A. Woods and M. Sivapalan (2002). Climate and landscape controls on water balance model complexity over changing time scales. *Water Resources Research*, Vol. 38, No. 12, 1314, doi: 10.1029/2002WR001487, pp. 50.1-50.17.

148. Sivapalan, M., C. Jothityangkoon and M. Menabde (2002) Linearity and nonlinearity of basin response as a function of scale: A discussion of alternative definitions. *Water Resources Research*, Vol. 38, No. 2, 1012, 10.1029/2001WR000482, pp. 4.1-4.5.

## 2001

149. Jothityangkoon, C., M. Sivapalan and D. Farmer (2001). Process controls of water balance variability in a large semi-arid catchment: Downward approach to hydrological model development. *Journal of Hydrology*, Vol. 254, No. 1-4, pp. 174-198.
150. Jothityangkoon, C. and M. Sivapalan (2001). Temporal scales of rainfall-runoff processes and spatial scaling of flood peaks: Space-time connection through catchment water balance. *Advances in Water Resources*, Vol. 24, Nos. 9-10, pp. 1015-1036.
151. Menabde, M. and M. Sivapalan (2001). Linking space-time variability of rainfall and runoff fields on a river network: A dynamic approach. *Advances in Water Resources*, Vol. 24, Nos. 9-10, pp. 1001-1014.
152. Menabde, M., S. E. Veitzer, V. K. Gupta, and M. Sivapalan (2001). Tests of peak flow scaling in simulated self-similar river networks. *Advances in Water Resources*, Vol. 24, Nos. 9-10, pp. 991-999.
153. Sivapalan, M., P. Kumar and D. Harris (2001). Preface: Non-linear propagation of multi-scale dynamics through hydrologic subsystems. *Advances in Water Resources*, Vol. 24, Nos. 9-10, pp. 935-940.
154. Viney, N. R. and M. Sivapalan (2001). Modelling catchment processes in the Swan-Avon River Basin. *Hydrological Processes*, Vol. 15, pp. 2671-2685.
155. Silberstein, R. P., A. Held, T. J. Hatton, N. R. Viney, and M. Sivapalan (2001). Energy balance of a natural jarrah (*Eucalyptus marginata*) forest in Western Australia. Measurements in spring and summer. *Agricultural and Forest Meteorology*, Vol. 109, pp. 79-104.
156. Kuzuha, Y., M. Hayano, T. Kishii and M. Sivapalan (2001). The relationship between regional averages of latent and sensible heat fluxes and patch scale. *Journal of Hydrosience and Hydraulic Engineering*. Vol. 19, No. 1, pp. 15-21.
157. Reggiani, P., M. Sivapalan, M. Hassanizadeh and W. G. Gray (2001). Coupled equations for mass and momentum balance in a stream network: Theoretical derivation and computational experiments. *Proceedings of the Royal Society (London) Series A: Mathematical, Physical & Engineering Sciences*, Vol. 457, pp. 157-189.

## 2000

158. Viney, N. R., M. Sivapalan and D. E. Deeley (2000). A conceptual model of nutrient mobilisation and transport applicable at large catchment scales. *Journal of Hydrology*, Vol. 240, No. 1-2, pp. 23-44.
159. Menabde, M. and M. Sivapalan (2000). Modeling of rainfall time series and extremes using bounded random cascades and Levy-stable distributions. *Water Resources Research*, Vol. 36, No. 11, pp. 3293-3301.
160. Parlange, J.-Y., W. Hogarth, P. Ross, M. B. Parlange, M. Sivapalan, G. C. Sander and M. C. Liu (2000). A note on the error analysis of time compression approximations. *Water Resources Research*, Vol. 36, No. 8, pp. 2401-2406.
161. Reggiani, P., M. Sivapalan and S. M. Hassanizadeh (2000). Conservation equations governing hillslope responses: Exploring the physical basis of water balance. *Water Resources Research*, Vol. 36, No. 7, pp. 1845-1864.
162. Jothityangkoon, C., M. Sivapalan and N. R. Viney (2000). Test of a space-time model of daily rainfall in south-western Australia based on non-homogeneous random cascades. *Water Resources Research*, Vol. 36, No. 1, pp. 267-284.

## 1999

163. Silberstein, R. P., M. Sivapalan and A. Wyllie (1999). On the validation of a coupled water and energy balance model at small catchment scales. *Journal of Hydrology*, Vol. 220, No. 3-4, pp. 149-168.
164. Woods, R. A. and M. Sivapalan (1999). A synthesis of space-time variability of storm response: Rainfall, runoff generation and routing. *Water Resources Research*, Vol. 35, No. 8, pp. 2469-2486.
165. Reggiani, P., S. M. Hassanizadeh, M. Sivapalan and W. G. Gray (1999). A unifying framework for watershed thermodynamics. Constitutive relationships. *Advances in Water Resources*, Vol. 23 No. 1, pp. 15-39.
166. Wittenberg, H. and M. Sivapalan (1999). Watershed groundwater balance estimation using streamflow recession analysis and baseflow separation. *Journal of Hydrology*, Vol. 219, pp. 20-33.
167. Viney, N.R. and M. Sivapalan (1999). A conceptual model of sediment transport: Application to the Avon River Basin in Western Australia. *Hydrological Processes*, Vol. 13, No. 5, pp. 727-743.

## 1998

168. Liu, M.-C., J.-Y. Parlange, M. Sivapalan, and W. Brutsaert (1998). A note on the Time Compression Approximation. *Water Resources Research*, Vol. 34, No. 12, pp. 3683-3686.

169. Reggiani, P., M. Sivapalan and S. M. Hassanizadeh (1998). A unifying framework for watershed thermodynamics: Balance equations for mass, momentum, energy, entropy and the 2<sup>nd</sup> law of thermodynamics. *Advances in Water Resources*, Vol. 22, No. 4, pp. 367-398.
170. Sivapalan, M. and G. Blöschl (1998). Transformation of point rainfall to areal rainfall: Intensity-duration-frequency curves. *Journal of Hydrology*, Vol. 204, pp. 150-167.

#### 1997

171. Blöschl, G. and M. Sivapalan (1997). Process controls on regional flood frequency. Coefficient of variation and basin scale. *Water Resources Research*, Vol. 33, No. 12, pp. 2967-2980.
172. Woods, R. A. and M. Sivapalan (1997). A connection between topographically driven runoff generation and network structure. *Water Resources Research*, Vol. 33, No. 12, pp. 2939-2950.
173. Robinson, J. S. and M. Sivapalan (1997). Temporal scales and hydrological regimes: Implications for flood frequency scaling. *Water Resources Research*, Vol. 33, No. 12, pp. 2981-2999. Also: reproduced in *Water Resources Journal* (Mekong Commission, Bangkok, Thailand), June 57-77, 1998.
174. Sivapalan, M., R. A. Woods, and J. D. Kalma (1997). Variable bucket representation of TOPMODEL and investigation of the effects of rainfall heterogeneity. *Hydrological Processes*, Vol. 11, No. 9, pp. 1307-1330.
175. Sivapalan, M., B. C. Bates and J. E. Larsen (1997). Generalized nonlinear diffusion wave equation: Theoretical development and application. *Journal of Hydrology*, Vol. 192, Nos. 1-4, pp. 1-16.
176. Woods, R. A., M. Sivapalan and J. S. Robinson (1997). Predicting the spatial variability of subsurface runoff using a topographic index. *Water Resources Research*, Vol. 33, No. 5, pp. 1061-1073.
177. Robinson, J. S. and M. Sivapalan (1997). An investigation into the physical causes of scaling and heterogeneity of regional flood frequency. *Water Resources Research*, Vol. 33, No. 5, pp. 1045-1059.
178. Coles, N. A., M. Sivapalan, J. E. Larsen, P. E. Linnet and C. K. Fahrner (1997). Modelling runoff generation on small agricultural catchments: Can real world runoff responses be captured?, *Hydrological Processes*, Vol. 11, No. 2, pp. 111-136.
179. Ye, W., B. C. Bates, N. R. Viney and M. Sivapalan and A. J. Jakeman (1997). Performance of conceptual rainfall-runoff models in low-yielding ephemeral catchments. *Water Resources Research*, Vol. 33, No. 1, pp. 153-166.

#### 1996

180. Robinson, J. S. and M. Sivapalan (1996). Instantaneous response functions of overland flow and subsurface stormflow for catchment modelling. *Hydrological Processes*, Vol. 10, No. 6, pp. 845-862.
181. Sivapalan, M., J. K. Ruprecht and N. R. Viney (1996). Catchment-scale water balance modeling to predict the effects of land use changes in forested catchments. 1. Small catchment water balance model. *Hydrological Processes*, Vol. 10, No. 3, pp. 393-411.
182. Sivapalan, M., N. R. Viney and J. K. Ruprecht (1996). Catchment-scale water balance modeling to predict the effects of land use changes in forested catchments. 2. Coupled model of water and salt balances. *Hydrological Processes*, Vol. 10, No. 3, pp. 413-428.
183. Sivapalan, M., N. R. Viney and C. G. Jeevaraj (1996). Catchment-scale water balance modeling to predict the effects of land use changes in forested catchments. 3. Large catchment model. *Hydrological Processes*, Vol. 10, No. 3, pp. 429-446.
184. Viney, N. R. and M. Sivapalan (1996). The hydrological response of catchments to simulated changes in climate. *Ecological Modelling*, Vol. 86, pp. 189-193.

#### 1995

185. Robinson, J. S., M. Sivapalan and J. D. Snell (1995). On the relative roles of hillslope processes, channel routing and network geomorphology in the hydrological response of natural catchments. *Water Resources Research*, Vol. 31, No. 12, pp. 3089-3101.
186. Barry, D. A., J. -Y. Parlange, G. C. Sander and M. Sivapalan (1995). Comment on "Explicit expressions for Green-Ampt (delta function diffusivity) infiltration rate and cumulative storage" by G. D. Salvucci and D. Entekhabi. *Water Resources Research*, Vol. 31, No. 5, pp. 1445-1446.
187. Silberstein, R. P. and M. Sivapalan (1995). Modelling vegetation heterogeneity effects on terrestrial water and energy balances. *Environment International*, Vol. 21, No. 5, pp. 477-484.
188. Sivapalan, M. and J. D. Kalma (1995). Scale problems in hydrology: Contributions of the Robertson workshop. *Hydrological Processes*, Vol. 9, Nos. 3/4, pp. 243-250.

189. Blöschl, G. and M. Sivapalan (1995). Scale issues in hydrological modelling - A review. *Hydrological Processes*, Vol. 9, Nos. 3/4, pp. 251-290.
190. Woods, R. A., M. Sivapalan and M. J. Duncan (1995). Investigating the Representative Elementary Area concept - An approach based on field data. *Hydrological Processes*, Vol. 9, Nos. 3/4, pp. 291-312.
191. Blöschl, G., R. B. Grayson, and M. Sivapalan (1995). On the representative elementary area (REA) concept and its utility for rainfall-runoff modelling. *Hydrological Processes*, Vol. 9, Nos. 3/4, pp. 313-330.
192. Snell, J. D. and M. Sivapalan (1995). On the application of the meta-channel concept: Construction of the meta-channel hydraulic geometry for a natural catchment. *Hydrological Processes*, Vol. 9, Nos. 5/6, pp. 485-505.
193. Kubota, J. and M. Sivapalan (1995). Towards a catchment-scale model of subsurface runoff generation based on synthesis of small-scale process-based modelling and field studies. *Hydrological Processes*, Vol. 9, Nos 5/6, pp. 541-554.
194. Robinson, J. S. and M. Sivapalan (1995). Catchment-scale model of runoff generation by aggregation and similarity analysis. *Hydrological Processes*, Vol. 9, Nos 5/6, pp. 555-574.
195. Silberstein, R. P. and M. Sivapalan (1995). Estimation of terrestrial water and energy fluxes over heterogeneous catchments. *Hydrological Processes*, Vol. 9, No. 5/6, 613-630.
196. Sivapalan, M. and R. A. Woods (1995). Evaluation of the effects of GCM-subgrid variability and patchiness of rainfall and soil moisture on water balance fluxes. *Hydrological Processes*, Vol. 9, Nos. 5/6, pp. 697-717.

#### 1994

197. Snell, J. D. and M. Sivapalan (1994). Effects of threshold area on geomorphological parameters extracted from DEMs. *Transactions of the Japanese Geomorphological Union*, Vol. 15-A, pp. 67-93.
198. Snell, J. D. and M. Sivapalan (1994). On geomorphological dispersion in natural catchments and the geomorphological unit hydrograph. *Water Resources Research*, Vol. 30, No. 7, pp. 2311-2323.
199. Larsen, J. E., M. Sivapalan, N. A. Coles and P. E. Linnet (1994). Similarity analysis of runoff generation processes in real-world catchments. *Water Resources Research*, Vol. 30, No. 6, pp. 1641-1652.
200. Sivapalan, M. and N. R. Viney (1994). Large catchment modelling to predict the effects of land use and climatic changes. *Water, Journal of the Australian Water and Wastewater Association*, Vol. 21, No. 1, pp. 33-37.

#### 1993

201. Barry, D. A., J. -Y. Parlange, G. C. Sander and M. Sivapalan (1993). A class of exact solutions for Richards' Equation. *Journal of Hydrology*, Vol. 142, pp. 29-46.

#### 1992

202. Famiglietti, J. S., E. F. Wood, M. Sivapalan, and D. J. Thongs (1992). A catchment scale water balance model for FIFE. *Journal of Geophysical Research (Atmospheres)*, Vol. 97, No. D17, pp. 18997-19007.

#### 1991

#### 1990

203. Sivapalan, M. (1990). Degradation of surface water resources in south-western Australia: Causes and possible countermeasures. *Journal of the Japan Society of Civil Engineers*, Special issue: "Global Environment and Civil Engineers", Vol. 75, No. 5, pp. 69-75.
204. Sivapalan, M., E. F. Wood and K. Beven (1990). On hydrologic similarity. 3. A dimensionless flood frequency model using a generalized geomorphologic unit hydrograph and partial area runoff generation. *Water Resources Research*, Vol. 26, No. 1, 43-58.
205. Wood, E. F., M. Sivapalan and K. J. Beven (1990). Scale and similarity in catchment storm response. *Reviews of Geophysics*, Vol. 28, No.1, 1-18.

#### 1989

206. Sivapalan, M. and P. C. D. Milly (1989). On the relationship between the time condensation approximation and the flux-concentration relation. *Journal of Hydrology*, Vol. 105, pp. 357-367.

#### 1988

207. Wood, E. F., M. Sivapalan, K. Beven and L. E. Band (1988). Effects of spatial variability and scale with implications to hydrologic modeling. *Journal of Hydrology*, Vol. 102, pp. 29-47.

208. Beven, K., E. F. Wood and M. Sivapalan (1988). On hydrological heterogeneity - Catchment morphology and catchment response. *Journal of Hydrology*, Vol. 100, pp. 353-375.

### 1987

209. Sivapalan, M., K. Beven and E. F. Wood (1987). On hydrologic similarity. 2. A scaled model of storm runoff production. *Water Resources Research*, Vol. 23, No. 12, pp. 2266-2278.
210. Sivapalan, M. and E. F. Wood (1987). A multidimensional model of non-stationary space-time rainfall at the catchment scale. *Water Resources Research*, Vol. 23, No. 7, pp. 1289-1299.

### Theses

211. Sivapalan, M. (1986). *Scale Problems in Rainfall, Infiltration and Runoff Production*. Ph. D thesis, Department of Civil Engineering and Operations Research, Princeton University, New Jersey. Advisor: Professor Eric F. Wood
212. Sivapalan, M. (1977). *Sensitivity of Designs to Parameters of Streamflow Models*. M. Eng. thesis, Division of Water Resources Engineering, Asian Institute of Technology, Thailand. Advisor: Dr Selvadore Selvalingam

### Books

213. Sivapalan, M., P. A. Troch and G. Blöschl (2015). *CATCHMENT HYDROLOGY*. Cambridge University Press (in preparation).

### Edited Books

214. Sivapalan, M., G. Di Baldassarre, X. Cai, T. Evans, A. Fürnkranz-Prskawetz and G. Blöschl, Editors (2015). *SOCIO-HYDROLOGY: DYNAMICS OF COUPLED HUMAN-WATER SYSTEMS*. Cambridge University Press (in preparation).
215. Blöschl, G., M. Sivapalan, T. Wagener, A. Viglione and H. H. G. Savenije, Editors (2013). *RUNOFF PREDICTIONS IN UNGAUGED BASINS: A SYNTHESIS ACROSS PROCESSES, PLACES AND SCALES*. Cambridge University Press, 500p.
216. Sivapalan, M., T. Wagener, S. Uhlenbrook, E. Zehe, V. Lakshmi, X. Liang, Y. Tachikawa and P. Kumar (2006). *PREDICTIONS IN UNGAUGED BASINS (PUB): PROMISE AND PROGRESS*. Proceedings of the PUB Symposium, IAHS Scientific Congress, Foz do Iguacu, Brazil. IAHS Publication No. 301, IAHS Press, Wallingford, Oxfordshire, U.K., 520p.
217. Franks, S. W., M. Sivapalan, K. Takeuchi and Y. Tachikawa (2005). *PREDICTIONS IN UNGAUGED BASINS: INTERNATIONAL PERSPECTIVES ON STATE-OF-THE-ART AND PATHWAYS FORWARD*, Proceedings of the Australia-Japan Workshop on PUB Working Groups, IAHS Publication No. 301, IAHS Press, Wallingford, Oxfordshire, U.K. December 2005.
218. Kalma, J. D. and M. Sivapalan (1995). *SCALE ISSUES IN HYDROLOGICAL MODELLING*. John Wiley & Sons Inc., London, U. K., 489p.

### Book Chapters

219. Blöschl, G., M. Sivapalan, T. Wagener, A. Viglione, and H. H. G. Savenije (2013) Introduction. Chapter 1 in: G. Blöschl, M. Sivapalan, T. Wagener, A. Viglione, H. Savenije (Eds.) *RUNOFF PREDICTIONS IN UNGAUGED BASINS: A SYNTHESIS ACROSS PROCESSES, PLACES AND SCALES*. Cambridge University Press, Cambridge, UK, in press.
220. Gupta, H.V., G. Blöschl, J. J. McDonnell, H. H. G. Savenije, M. Sivapalan, A. Viglione, T. Wagener (2013) Synthesis. Chapter 12 in: G. Blöschl, M. Sivapalan, T. Wagener, A. Viglione, H. Savenije (Eds.) *RUNOFF PREDICTIONS IN UNGAUGED BASINS: A SYNTHESIS ACROSS PROCESSES, PLACES AND SCALES*. Cambridge University Press, Cambridge, UK, in press.
221. Takeuchi, K., G. Blöschl, H. H. G. Savenije, J. C. Schaake, M. Sivapalan, A. Viglione, T. Wagener, G. Young (2013) Recommendations. Chapter 13 in: G. Blöschl, M. Sivapalan, T. Wagener, A. Viglione, H. Savenije (Eds.) *RUNOFF PREDICTIONS IN UNGAUGED BASINS: A SYNTHESIS ACROSS PROCESSES, PLACES AND SCALES*. Cambridge University Press, Cambridge, UK, in press.
222. Wagener, T., G. Blöschl, D. C. Goodrich, H. V. Gupta, M. Sivapalan, Y. Tachikawa, P. A. Troch, and M. Weiler (2013) A synthesis framework for runoff predictions in ungauged basins. Chapter 2 in: G. Blöschl, M. Sivapalan, T. Wagener, A. Viglione, H. Savenije (Eds.) *RUNOFF PREDICTIONS IN UNGAUGED BASINS: A SYNTHESIS ACROSS PROCESSES, PLACES AND SCALES*. Cambridge University Press, Cambridge, UK, in press.

223. McMahon, T. A., G. Laaha, J. Parajka, M. C. Peel, H. H. G. Savenije, M. Sivapalan, J. Szolgay, S. E. Thompson, A. Viglione, R. A. Woods and D. Yang (2013). Prediction of annual runoff in ungauged basins. Chapter 5 in: G. Blöschl, M. Sivapalan, T. Wagener, A. Viglione, H. Savenije (Eds.) *RUNOFF PREDICTIONS IN UNGAUGED BASINS: A SYNTHESIS ACROSS PROCESSES, PLACES AND SCALES*. Cambridge University Press, Cambridge, UK, in press.
224. Castellarin, A., G. Botter, D. A. Hughes, S. Liu, T. B. M. J. Ouarda, J. Parajka, D. A. Post, M. Sivapalan, C. Spence, A. Viglione and R. M. Vogel (2013). Prediction of flow duration curves in ungauged basins. Chapter 7 in: G. Blöschl, M. Sivapalan, T. Wagener, A. Viglione, H. Savenije (Eds.) *RUNOFF PREDICTIONS IN UNGAUGED BASINS: A SYNTHESIS ACROSS PROCESSES, PLACES AND SCALES*. Cambridge University Press, Cambridge, UK, in press.
225. Savenije, H. H. G and M. Sivapalan (2013). Case studies. Chapter 11 in: G. Blöschl, M. Sivapalan, T. Wagener, A. Viglione, H. Savenije (Eds.) *RUNOFF PREDICTIONS IN UNGAUGED BASINS: A SYNTHESIS ACROSS PROCESSES, PLACES AND SCALES*. Cambridge University Press, Cambridge, UK, in press.
226. Wagener, T., M. Sivapalan and B. L. McGlynn (2008). Catchment classification and services – towards a new paradigm for catchment hydrology driven by societal needs. *Encyclopaedia of Hydrologic Sciences*, M. G. Anderson (Managing Editor), John Wiley & Sons, doi:10.1002/0470848944.hsa320.
227. Sivapalan, M. (2005). Pattern, Process and Function: Elements of a New Unified Hydrologic Theory at the Catchment Scale. Contribution to: *Encyclopaedia of Hydrologic Sciences*, M. G. Anderson (Managing Editor), Chapter 13 (Vol. 1, Part 1), pp. 193-219, John Wiley & Sons.
228. Sivapalan, M. and P. C. Young (2005). Downward approach to hydrological model development. In: *Encyclopaedia of Hydrologic Sciences*, M. G. Anderson (Managing Editor), Chapter 134 (Vol. 3, Part 11), pp. 2081-2098, John Wiley & Sons.
229. Sivapalan, M., S. W. Franks, K. Takeuchi and Y. Tachikawa (2005). International Perspectives on PUB and Pathways Forward: Outcomes of the Perth PUB Workshop. Chapter 1, in: *PREDICTIONS IN UNGAUGED BASINS: INTERNATIONAL PERSPECTIVES ON STATE OF THE ART AND PATHWAYS FORWARD*, Proceedings of the Australia-Japan Workshop on PUB Working Groups, Edited by S. W. Franks, M. Sivapalan, K. Takeuchi and Y. Tachikawa, IAHS Publication 301, IAHS Press, Wallingford, UK. December 2005.
230. Zehe, E., H. Lee and M. Sivapalan (2005). Derivation of closure relations and commensurate state variables for mesoscale models using the REW approach. Chapter 14, in: *PREDICTIONS IN UNGAUGED BASINS: INTERNATIONAL PERSPECTIVES ON STATE OF THE ART AND PATHWAYS FORWARD*, Proceedings of the Australia-Japan Workshop on PUB Working Groups, Edited by S. W. Franks, M. Sivapalan, K. Takeuchi and Y. Tachikawa, IAHS Publication 301, IAHS Press, Wallingford, UK. December 2005.
231. Lee, H., M. Sivapalan and E. Zehe (2005). Representative Elementary Watershed (REW) approach, a new blueprint for distributed hydrologic modelling at the catchment scale. Chapter 15, in: *PREDICTIONS IN UNGAUGED BASINS: INTERNATIONAL PERSPECTIVES ON STATE OF THE ART AND PATHWAYS FORWARD*, Proceedings of the Australia-Japan Workshop on PUB Working Groups, Edited by S. W. Franks, M. Sivapalan, K. Takeuchi and Y. Tachikawa, IAHS Publication 301, IAHS Press, Wallingford, UK. December 2005.
232. Franks, S. W., J. Kuylenstierna and M. Sivapalan (2005). Assessing the need for the integration of hydrological techniques. Chapter 25, in: *PREDICTIONS IN UNGAUGED BASINS: INTERNATIONAL PERSPECTIVES ON STATE OF THE ART AND PATHWAYS FORWARD*, Proceedings of the Australia-Japan Workshop on PUB Working Groups, Edited by S. W. Franks, M. Sivapalan, K. Takeuchi and Y. Tachikawa, IAHS Publication 301, IAHS Press, Wallingford, UK. December 2005.
233. Eder, G., H. P. Nachtnebel and M. Sivapalan (2005). Water balance modeling with fuzzy parameterizations: application to an Alpine catchment. Chapter 10 in: *HYDROLOGICAL AND METEOROLOGICAL COUPLING IN MOUNTAIN AREAS. EVAPOTRANSPIRATION AND WATER BALANCE*, C. de Jong, D. N. Collins and R. Ranzi (Editors), Part 3(10), John Wiley & Sons, Chichester, UK.
234. Lee, H., M. Sivapalan and E. Zehe (2005). Representative Elementary Watershed (REW) approach, a new blueprint for distributed hydrologic modelling at the catchment scale: the development of closure relations. pp. 165-218, in: *PREDICTION IN UNGAUGED BASINS: APPROACHES FOR CANADA'S COLD REGIONS*, C. Spence, J. W. Pomeroy and A. Pietroniro (Editors), Canadian Water Resources Association (CWRA), Ottawa, Canada.
235. Sivapalan, M., N. R. Viney and C. Zammit (2001). LASCAM: Large Scale Catchment Model. Chapter 14, pp. 579-648, In: *MATHEMATICAL MODELS OF LARGE WATERSHED HYDROLOGY* (V. P. Singh and D. K. Frevert, Editors), Water Resources Publications, Highlands Ranch, Colorado.
236. Sivapalan, M. and E. F. Wood (1986). Spatial heterogeneity and scale in the infiltration response of catchments. In: *SCALE PROBLEMS IN HYDROLOGY*, V. K. Gupta, I. Rodríguez-Iturbe and E. F. Wood (Editors), Reidel Publ., Dordrecht, pp. 81-106.

#### Papers Appearing in Refereed Conference Proceedings

237. Sivapalan, M. (2012). Modeling and model-data assimilation: A surface hydrology perspective. pp. 346-352, In: *Proceedings of the Water Information Research and Development Alliance (WIRADA) Science Symposium*, Melbourne, Australia. August 1-5, 2011, CSIRO: Water for a Healthy Country National Research Flagship.
238. Rao, P. S. C., N. B. Basu, S. Zanardo, C. J. Harman, M. Sivapalan and A. Rinaldo (2011). Modeling hydrologic and geochemical filtering of reactive solute transport in catchments. *GQ10: Groundwater Quality Management in a Rapidly Changing World* (Proceedings, 7th International Groundwater Quality Conference, Zurich, Switzerland, 13–18 June 2010). IAHS Publication No. 342, pp. 451-454.
239. Li, H. and M. Sivapalan (2008). Investigation of organized hydrological heterogeneity from a spatial analysis perspective. In: *Hydrological Research in China: Process Studies, Modelling Approaches and Applications*, Proceedings of the *International Symposium on Flood Forecasting and Water Resources Assessment for IAHS-PUB*, 28-30 September 2006, Tsinghua University, Beijing, China D. Yang, F. Tian, L. Tang and Z. Liu (Editors), IAHS Publication 322, pp. 73-79.
240. Yokoo, Y. and M. Sivapalan (2006). Effect of capillary rise on subsurface runoff in the REW modeling framework. *Annual Journal of Hydraulic Engineering*, Japanese Society of Civil Engineers, Vol. 50, February 2006.
241. Montanari, L., M. Sivapalan and A. Montanari (2006). Analysis of process controls on streamflow response in an Australian tropical catchment. Proceedings, *Symposium on Predictions in Ungauged Basins – Progress and Prospects* (Edited by M. Sivapalan et al.), VII<sup>th</sup> IAHS Scientific Assembly, Foz do Iguaçu, Brazil, 4-9 April 2005.
242. Viney, N.R., B.F.W. Croke, L. Breuer, H. Bormann, A. Bronstert, H. Frede, T. Gräff, L. Hubrechts, J.A. Huisman, A.J. Jakeman, G.W. Kite, J. Lanini, G. Leavesley, D.P. Lettenmaier, G. Lindström, J. Seibert, M. Sivapalan and P. Willems (2005). Ensemble modelling of the hydrological impacts of land use change. In: Zerber, A. and Argent, R.M. (eds.), *MODSIM 2005: International Congress on Modelling and Simulation*, Modelling and Simulation Society of Australia and New Zealand, December 12-15, 2005, pp. 2967–2973. ISBN: 0-9758400-2-9. [http://www.mssanz.org.au/modsim05/papers/ascough\\_1.pdf](http://www.mssanz.org.au/modsim05/papers/ascough_1.pdf)
243. Samuel, J., M. Sivapalan and S. W. Franks (2005). Impacts of long-term climate variability and climate change on flood frequency: Susannah Brook, Western Australia. Proceedings, *Symposium on Regional Hydrologic Impacts of Climatic Variability and Change with an Emphasis on Less Developed Countries* (Edited by T. Wagener, S. W. Franks, H. V. Gupta, E. Bøgh, L. Bastidas, C. Nobre, and C. de O. Galvão), VII<sup>th</sup> IAHS Scientific Assembly, Foz do Iguaçu, Brazil, 4-9 April 2005.
244. Portoghesi, I., V. Iacobellis, M. Sivapalan and M. Vurro (2004). Adattamento e selettività di specie colturali tipiche di territori a clima semi-arido mediterraneo. Proceedings, XXIX Convegno di Idraulica e Costruzioni Idrauliche, Università Trento, Italy, 7-10 September, 2004 (in Italian).
245. Lu, H., C. Moran, I. Prosser and M. Sivapalan (2004). Modelling sediment delivery ratio based on physical principles. In: Pahl-Wostl, C., Schmidt, S., Rizzoli, A.E. and Jakeman, A.J. (eds), *Complexity and Integrated Resources Management*, Transactions of the 2nd Biennial Meeting of the International Environmental Modelling and Software Society, Manno, Switzerland, iEMSs, 14-17 June 2004, Volume 3, 1117-1122.
246. Jothityangkoon, C. and M. Sivapalan (2004). Climatic and landscape controls on annual variability of catchment water balance. *Proceedings of the Ninth National Convention on Civil Engineering*, May 19-21, Petchaburi, Thailand, pp. WRE: 24-28.
247. Ocampo, C., M. Sivapalan and C. E. Oldham (2003). Perceptual model of coupled hydrological and biogeochemical responses based on reconciliation of multi-scale, multi-component observations. Proceedings, *MODSIM'2003 "Integrative Modelling of Biophysical, Social and Economic Systems for Resource Management Solutions"*, *International Congress on Modelling and Simulation*, Townsville, Australia, July 15-18, Vol 1:410-415
248. Zammit, C., M. Sivapalan, N. R. Viney and M. Bari (2003). Improvement of physical basis of conceptual model, LASCAM, with explicit inclusion of within-catchment heterogeneity of landscape attributes. Proceedings, *MODSIM'2003, "Integrative Modelling of Biophysical, Social and Economic Systems for Resource Management Solutions"*, *International Congress on Modelling and Simulation*, Townsville, Australia, July 15-18, Vol. 1, pp. 921-926.
249. Bari, M. A., K.R.J. Smettem and M. Sivapalan (2002). Development of a salt and water balance model for a large partially cleared catchment. *Presented at the International Hydrology and Water Resources Symposium*, May 28-31, Melbourne, Australia. Institution of Engineers Australia.
250. Silberstein, R. P., M. Sivapalan, N. R. Viney (2001). Parameterizing the evapotranspiration and energy balance of a natural Eucalypt forest. Proceedings of *MODSIM'2001, International Congress on Modelling and Simulation*, Canberra, Australia, December 10-13, pp. 425-430.
251. Viney, N. R. and M. Sivapalan (2001). Scaling of hydrologic conceptualizations: Approaches to handling subgrid variability. Proceedings of *MODSIM'2001, International Congress on Modelling and Simulation*, Canberra, Australia, December 10-13, pp. 383-388.



252. Menabde, M. and M. Sivapalan (2001). Generalised scaling, extreme rainfalls and areal reduction factors. Proceedings of *MODSIM'2001, International Congress on Modelling and Simulation*, Canberra, Australia, December 10-13, pp. 335-340.
253. Farmer, D. and M. Sivapalan (2000). Assessing sub-catchment water balance behaviour and contribution to catchment/basin yield. Presented at *Hydro-2000, 3<sup>rd</sup> International Hydrology and Water Resources Symposium*, November 16-18, Perth, Australia. Institution of Engineers Australia.
254. Farmer, D., M. Sivapalan and I. Lockley (2000). Assessing vegetation impacts upon water balance using simple storage based models. Presented at *Hydro-2000, 3<sup>rd</sup> International Hydrology and Water Resources Symposium*, November 16-18, Perth, Australia. Institution of Engineers Australia.
255. Atkinson, S., M. Sivapalan and R. Woods (2000). Assessing vegetation impacts upon water balance using simple storage based models. Presented at *Hydro-2000, 3<sup>rd</sup> International Hydrology and Water Resources Symposium*, November 16-18, Perth, Australia. Institution of Engineers Australia.
256. Sivanathan, S., S. Martens, M. Sivapalan, and J. R. Davies (2000). The role of compensating basins in reducing peak flow, velocity and erosion. Presented at *Hydro 2000, 3<sup>rd</sup> International Hydrology and Water Resources Symposium*, November 16-18, Perth, Australia. Institution of Engineers Australia.
257. Viney, M. and M. Sivapalan (1997). Modelling sediment load in the Swan/Avon River Basin. pp. 391-396, In: *Proceedings, International Congress on Modelling and Simulation, MODSIM'97*, A. D. McDonald and M McAleer (Editors), December 8-11, Hobart, Tasmania.
258. Phillips, R. L., A. Hooijer, M. Sivapalan and C. B. Pattiaratchi (1997). Preliminary results from a modelling study of catchment yield and saline intrusion in the Sarawak coastal peat wetlands. *Proceedings, Conference on Recent Advances in Soft Soil Engineering*, Kuching, Sarawak, Malaysia, March 5-7, Vol. 1, pp. 499-510.
259. Kuzuha, Y., M. Sivapalan, and T. Kishii (1997). Basic considerations on upscaling for the evaporation model. *Proceedings, 41st National Symposium of Hydraulic Engineering, Japanese Society of Civil Engineers*, 17-18 March 1997, Tokyo, Japan (in Japanese). Vol. 33, No. 12, pp. 2939-2950.
260. Sivapalan, M. and G. Blöschl (1995). An overview of large scale hydrological modelling. pp. 139-149, in: *Proceedings, MODSIM'95, International Congress on Modelling and Simulation*, P. Binning, H. Bridgman and B. Williams (Editors), University of Newcastle, Newcastle, Australia, November 1995.
261. Sivapalan, M., N. R. Viney and J. D. Kalma (1995). Effects of sub-grid variability of rainfall on the water and energy fluxes from a vegetated surface. pp. 195-198, *Proceedings, 2<sup>nd</sup> Int. Study Conference on GEWEX in Asia and GAME*, Pattaya, Thailand, Japan Nat. Committee for GAME, Inst. for Industrial Science, Univ. of Tokyo, Japan.
262. Viney, N. R. and M. Sivapalan (1994). A nested catchment model of large-scale water balance to predict the effects of land use and climatic changes. pp. 417-422, in: *Proceedings, Water Down Under, Adelaide*, Nov. 1994, Nat. Conf. Publ. 94/15, Institution of Engineers Australia, Canberra.
263. Sivapalan, M. and R. A. Woods (1994). Search for fundamental scales in runoff generation in a forested catchment: Combined field and modelling approach. pp. 299-306, in: *Proceedings, International Symposium on Forest Hydrology*, October 1994, Tokyo, Japan.
264. Sivapalan, M. and N. R. Viney (1994). Application of a nested catchment model for predicting the effects of changes in forest cover. pp. 315-322, in: *Proceedings, International Symposium on Forest Hydrology*, October 1994, Tokyo, Japan.
265. Kubota, J. and M. Sivapalan (1994). Linkage between catchment-scale response and small-scale flow process on runoff generation. pp. 307-314, in: *Proceedings, International Symposium on Forest Hydrology*, October 1994, Tokyo, Japan.
266. Silberstein, R. P., M. Sivapalan, A. Wyllie and R. C. G. Smith (1994). Application of remote sensing to modelling terrestrial water and energy balances. pp. 753-760, in: *Proceedings, 7-th Australasian Remote Sensing Conference*, Vol. 2, Melbourne, March 1994.
267. Viney, N. R. and M. Sivapalan (1993). The hydrological response of catchments to simulated changes in climate. pp. 245-250, in: *Proceedings, International Congress on Modelling and Simulation*, M. McAleer and A. J. Jakeman (Editors), Univ. of West. Aust., Perth, W. A., Dec. 1993.
268. Silberstein, R. P. and M. Sivapalan (1993). Modelling vegetation heterogeneity effects on terrestrial water and energy balances. pp. 37-42, in: *Proceedings, International Congress on Modelling and Simulation*, M. McAleer and A. J. Jakeman (Editors), Univ. of West. Aust., Perth, W. A., December 1993.
269. Sivapalan, M. (1993). Linking hydrologic parameterizations across a range of spatial scales: Hillslope to catchment to region. In: *Exchange Processes at the Land Surface for a Range of Space and Time Scales (Proceedings of the Yokohama Symposium)*, H. -J. Bolle, R. A. Feddes and J. D. Kalma (Editors), IAHS Publ. No. 212, pp. 115-123.
270. Silberstein, R. P. and M. Sivapalan (1993). Modelling terrestrial water and energy balances at local scales (1 km<sup>2</sup>). In: *Exchange Processes at the Land Surface for a Range of Space and Time Scales (Proceedings of the Yokohama Symposium)*, H.-J. Bolle, R.A. Feddes and J. D. Kalma (Editors), IAHS Publ. No. 212, pp. 105-114.

271. Kalma, J. D., M. Sivapalan and H. A. Alksnis (1991). Evaporation from pasture, pp. 681-686, *Preprints, International Hydrology & Water Resources Symposium*, Institution of Engineers Australia, Perth, W. A. (Nat. Conf. Publ. 91/19).
272. Sivapalan, M. and J. D. Kalma (1991). Application of a two-layer canopy model of water and energy fluxes in pasture, pp. 687-693, *Proceedings, International Hydrology & Water Resources Symposium*, Institution of Engineers Australia, Perth, W. A. (Nat. Conf. Publ. 91/19).
273. Ruprecht, J. K. and M. Sivapalan (1991). Salinity modelling of experimental catchments, pp. 126-131, *Preprints, International Hydrology & Water Resources Symposium*, Institution of Engineers Australia, Perth, W. A. (Nat. Conf. Publ. 91/19).
274. Jeevaraj, C. G. and M. Sivapalan (1991). Large-scale catchment model of water balance dynamics for south-west catchments, pp. 614-615, *Proceedings, International Hydrology & Water Resources Symposium*, Institution of Engineers Australia, Perth, W. A. (Nat. Conf. Publ. 91/19).
275. Coles, N. A. and M. Sivapalan (1991). The role of soils in the heterogeneity of small agricultural catchment hydrology: A modeling exercise, pp. 892-897, *Proceedings, International Hydrology & Water Resources Symposium*, Institution of Engineers Australia, Perth, W. A. (Nat. Conf. Publ. 91/19).
276. Sivapalan, M. and C. B. Pattiaratchi (1990). A coupled water and energy balance model for forested catchments to measure soil moisture and evapotranspiration using AVHRR data. pp. 267-276, *Proceedings, 5-th Australasian Remote Sensing Conference*, Perth, W. A.
277. Bates, B. C. and M. Sivapalan (1990). A generalized diffusion wave flood routing model. In: Hydraulic Engineering, Vol. 1, *Proceedings 1990 National Conference on Hydraulic Engineering*, H. H. Chang and J. C. Hill (Editors), pp. 545-550, Amer. Soc. Civ. Engrs., New York.
278. Wood, E. F., M. Sivapalan and K. Beven (1986). Scale effects in infiltration and runoff production. In: *CONJUNCTIVE WATER USE*, S. M. Gorelick (Editor), IAHS Publication No. 156 (*Proceedings, Budapest Symposium*), pp. 375-387.

#### **Non-refereed Articles and Short Communications Appearing in Journals**

279. Ball, J., E. Davidson, T. Holloway, M. A. Holmes, J. A. McKenzie, S. Mukasa, B. Paredes, C. Pieters, M. Sivapalan, and J. Vrugt (2015), Improving your success in AGU honors, *Eos*, 96, doi:10.1029/2015EO026143. March, 10 2015
280. Manfreda, S., K. R. J. Smettem, V. Iacobellis, N. Montaldo and M. Sivapalan (2010). *Coupled Ecological-Hydrological Processes: Preface. Ecohydrology*, Volume 3, pp. 131-132.
281. Wilson, J.S., C. Hermans, M. Sivapalan and C. Vörösmarty (2010). Blazing new paths for inter-disciplinary hydrology. *EOS, Transactions of the American Geophysical Union*, Volume 91, No. 6, pp. 53-54.
282. Schymanski, S. J., M. L. Roderick, M. Sivapalan, L. Hutley and J. Beringer (2010). Correction to “A canopy scale test of the optimal water use hypothesis.” *Plant, Cell and Environment*, Volume 33, p. 131, doi: 10.1111/j.1365-3040.2009.02084.x
283. Schymanski, S. J., M. L. Roderick, M. Sivapalan, L. Hutley and J. Beringer (2010). Correction to “A test of the optimality approach to modelling canopy properties and CO<sub>2</sub> uptake by natural vegetation.” *Plant, Cell and Environment*, Volume 33, p. 130, doi: 10.1111/j.1365-3040.2009.02083.x
284. Ruiz M.O., K. DeBaene, J. Messina, M. Sivapalan, H. Li, G. Hamer, W. Brown and E. Walker (2008). *American Journal of Tropical Medicine and Hygiene*, Volume 79, No. 6 , pp. 321-322, Supplement S.
285. Nakayama, K., T. Nakao, K. Takemura, C. Sato, K. Furukawa and M. Sivapalan (2008). Statistical analysis of strong wind effect on DO concentration in Tokyo Bay. *Annual Journal of Hydraulic Engineering*, Japan Society of Civil Engineers (in Japanese), Vol.52, pp. 193-198.
286. Hinz, C., M. Sivapalan and G. R. Hancock (2007). Editorial – Thresholds and pattern dynamics: a new paradigm in climate driven systems. *Hydrology and Earth System Sciences*. www.hydrol-earth-syst-sci.net
287. Zehe, E. and M. Sivapalan (2007). Editorial - Towards a new generation of hydrological process models for the meso-scale: an introduction. *Hydrology and Earth System Sciences*. www.hydrol-earth-syst-sci.net
288. Lu, H., C. J. Moran, and M. Sivapalan (2006). Correction to “A theoretical exploration of catchment-scale sediment delivery,” *Water Resources Research*, 42, W01701, doi: 10.1029/2005WR004667.
289. Franks, S. W., M. Sivapalan, K. Takeuchi and Y. Tachikawa (2005). Preface to *PREDICTIONS IN UNGAUGED BASINS: INTERNATIONAL PERSPECTIVES ON STATE OF THE ART AND PATHWAYS FORWARD*, IAHS Publication 301, IAHS Press, Wallingford, UK
290. Wagener, T., M. Sivapalan, J. J. McDonnell, R. Hooper, V. Lakshmi, X. Liang and P. Kumar (2004). Predictions in Ungauged Basins (PUB) — A catalyst for multi-disciplinary hydrology. *EOS, Newsletter of the American Geophysical Union*, Vol. 85, No. 44, pp. 451, 457, 2 November 2004.
291. Sivapalan, M., R. B. Grayson and R. A. Woods (2004). Preface to “*SCALE AND SCALING IN HYDROLOGY*”, special issue, *Hydrological Processes*, Vol. 18, No. 8, pp. 1369-1371, 2004.

292. Sivapalan, M., L. Zhang, R. Vertessy and G. Blöschl (2003). Downward approach to hydrological prediction. Preface. *Hydrological Processes*, 17: 2099, 2003
293. Green, T. P. and M. Sivapalan (1999). Introduction to *PROCESS INTERACTIONS IN THE ENVIRONMENT* – Special Issue, *Hydrological Processes*, Vol. 13, p. 632.
294. Sivapalan, M. (1997). Computer Models of Watershed Hydrology. Book Review. *Catena -- Journal of the International Society of Soil Science*, 29(1): 88-90.
295. Blöschl, G., M. Sivapalan, V. K. Gupta, K. J. Beven, and D. P. Lettenmaier (1997). Preface to the special section on “SCALE PROBLEMS IN HYDROLOGY”. *Water Resources Research*, Vol. 33, No. 12, pp. 2881-2882.
296. Sivapalan, M. and J. D. Kalma (1995). Preface to Scale Issues in Hydrological Modelling. *Hydrological Processes*, Vol. 9, Nos. 3, pp. 241-242.
297. Sivapalan, M. Extreme flood estimation in the south-west of Western Australia (1991). *Land and Water Research News*, 8: 14-21.

#### Edited Journal Special Issues and Conference Proceedings

298. Lucht, W., J. Donges, A. Kleidon, S. Cornell, J. Dyke and M. Sivapalan (2014-2015). *SOCIAL DYNAMICS AND PLANETARY BOUNDARIES IN EARTH SYSTEM MODELING*, Special Issue of *Earth System Dynamics*.
299. Sivapalan, M., T. Troy, V. Srinivasan, D. Gerten, A. Kleidon and A. Montanari (2013-2014). *PREDICTIONS UNDER CHANGE (PUC): WATER, EARTH and BIOTA in the ANTHROPOCENE*, Joint Special Issue of *Hydrology and Earth System Sciences* and *Earth System Dynamics*. [http://www.hydrol-earth-syst-sci.net/special\\_issue175.html](http://www.hydrol-earth-syst-sci.net/special_issue175.html)
300. Packman, A. I., M. A. Hassan and M. Sivapalan, Guest Editors (2013). *LINKING PHYSICAL, CHEMICAL, AND BIOLOGICAL PROCESSES IN WATERSHEDS FROM THE CELLULAR AND GRAIN SCALES TO THE RIVER NETWORK SCALE*. Special Section of *Journal of Geophysical Research*, Volume 117. [http://www.agu.org/journals/jf/special\\_sections.shtml?collectionCode=SYNTHESIS1&journalCode=JF](http://www.agu.org/journals/jf/special_sections.shtml?collectionCode=SYNTHESIS1&journalCode=JF)
301. Manfreda, S., V. Iacobellis, and M. Sivapalan (2008). *CLIMATE-SOIL-VEGETATION INTERACTIONS IN ECOLOGICAL-HYDROLOGICAL PROCESSES*. Special Issue of *Hydrology and Earth System Sciences* (HESS). [http://www.hydrol-earth-syst-sci.net/special\\_issue87.html](http://www.hydrol-earth-syst-sci.net/special_issue87.html)
302. Sivapalan, M., Guest Editor (2011). *APPROACHES TO SYNTHESIS: WATERSHEDS AS A DYNAMIC CASCADE OF HIERARCHICAL, NON-LINEAR SPACE-TIME FILTERS*. Special Section, *Water Resources Research*. [http://www.agu.org/journals/wr/special\\_sections.shtml?collectionCode=FILTERS1&journalCode=WR](http://www.agu.org/journals/wr/special_sections.shtml?collectionCode=FILTERS1&journalCode=WR)
303. Hinz, M. Sivapalan and G. Hancock (2006). *THRESHOLDS AND PATTERN DYNAMICS: A NEW PARADIGM FOR PREDICTING CLIMATE DRIVEN PROCESSES*. Special Issue of *Hydrology and Earth System Sciences* (HESS). [http://www.hydrol-earth-syst-sci.net/special\\_issue69.html](http://www.hydrol-earth-syst-sci.net/special_issue69.html)
304. Zehe, E. and M. Sivapalan (2006). *TOWARDS A NEW GENERATION OF HYDROLOGICAL PROCESS MODELS FOR THE MESO-SCALE*. Special Issue of *Hydrology and Earth System Sciences* (HESS). [http://www.hydrol-earth-syst-sci.net/special\\_issue59.html](http://www.hydrol-earth-syst-sci.net/special_issue59.html)
305. Blöschl, G. and M. Sivapalan, Editors (2005). Theory, Scale and Organization: Chapter 1 (with 13 contributed articles), in: *Encyclopaedia of Hydrological Sciences*, M. G. Anderson (Managing Editor), J. Wiley & Sons.
306. Sivapalan, M., R. Grayson and R. Woods (2004). *SCALE AND SCALING IN HYDROLOGY*. *Hydrological Processes*, Vol. 18, No. 8, pp 1369-1520, June 2004. <http://onlinelibrary.wiley.com/doi/10.1002/hyp.v18:8/issuetoc>
307. Sivapalan, M., L. Zhang, R. Vertessy and G. Blöschl (2003). *DOWNWARD APPROACH TO HYDROLOGICAL PREDICTION*. *Hydrological Processes*, Vol. 17, pp. 2099-2313, doi: 10.1002. <http://onlinelibrary.wiley.com/doi/10.1002/hyp.v17:11/issuetoc>
308. Ghassemi, F., D. Post, M. Sivapalan and R. Vertessy (Editors) (2001). *MODSIM 2001: INTERNATIONAL CONGRESS ON MODELLING AND SIMULATION*. Australian National University, Canberra, December 10-13. Proceedings, Volume 1: Natural Systems (Part 1), pp. 1 – 503, Univ. of Western Australia Press, Perth.
309. Sivapalan, M., P. Kumar and D. Harris (2001). *NONLINEAR PROPAGATION OF MULTISCALE DYNAMICS THROUGH HYDROLOGIC SUBSYSTEMS*. *Advances in Water Resources*, Volume 24, Nos 9-10, pp. 935-1227, Elsevier Science, 2001. <http://www.sciencedirect.com/science/journal/03091708/24>
310. Green, T.R. and M. Sivapalan (1999). *PROCESS INTERACTIONS IN THE ENVIRONMENT*. *Hydrological Processes*, Vol. 13, No. 5, pp. 632-804, John Wiley & Sons Inc., London, U.K. [http://onlinelibrary.wiley.com/doi/10.1002/\(SICI\)1099-1085\(19990415\)13:5%3C%3E1.0.CO;2-5/issuetoc](http://onlinelibrary.wiley.com/doi/10.1002/(SICI)1099-1085(19990415)13:5%3C%3E1.0.CO;2-5/issuetoc)
311. Blöschl, G., M. Sivapalan, V. K. Gupta, K. Beven and D. Lettenmaier (1997). *SCALE PROBLEMS IN HYDROLOGY*. *Water Resources Research*, Vol. 33, No. 12, pp. 2881-2999. [http://onlinelibrary.wiley.com/journal/10.1002/\(ISSN\)1944-7973/specialsection/SCALPROB1](http://onlinelibrary.wiley.com/journal/10.1002/(ISSN)1944-7973/specialsection/SCALPROB1)
312. Kalma, J. D. and M. Sivapalan (1995). *SCALE ISSUES IN HYDROLOGICAL MODELLING*. *Hydrological Processes*, Vol. 9, Nos. 3/4 & 5/6, pp.

237-728. <http://onlinelibrary.wiley.com/doi/10.1002/hyp.v9:3/4/issuetoc>, <http://onlinelibrary.wiley.com/doi/10.1002/hyp.v9:5/6/issuetoc>

### Quality of Publications: ISI Citations Summary

Total number of publications	204
Publications per year (1986-present)	7.25
Total number of citations	7326
Citations per article	35.91
Citations per year (1986-present)	261.54
H Index	46

### Record of ISI recognized publications (left panel) and citations (right panel)

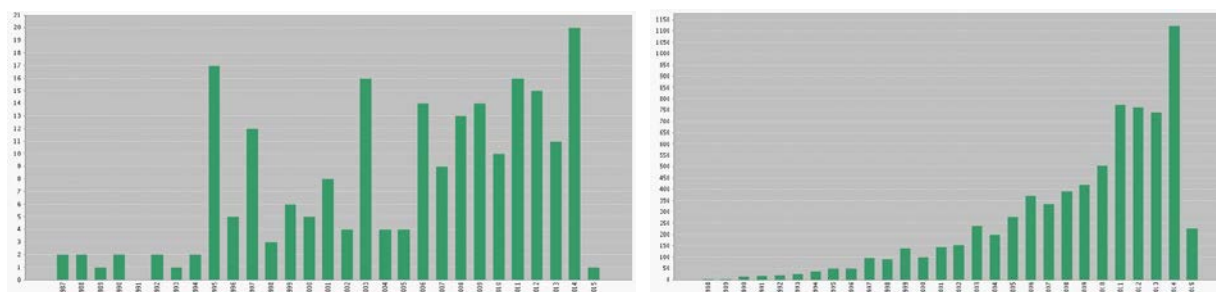

### Quality of Journals

Table below lists the journals in which I have published papers. The Impact Factors (IF) and the ranking of the journal relative to the total number in its group have been taken from the Science Citations Index, Citation Reports. The number of papers I have published in each journal is also shown.

Journal	IF	Rank	Group	No.
Water Resources Research	3.709	3/79	Water Resources	70
Hydrological Processes	2.696	9/79	Water Resources	37
Hydrology and Earth System Sciences	3.642	4/79	Water Resources	35
Advances in Water Resources	2.780	7/79	Water Resources	15
Journal of Hydrology	2.693	10/79	Water Resources	17
Hydrological Sciences Journal	1.252	39/79	Water Resources	4
Plant, Cell and Environment	4.497	9/152	Plant Sciences	2
Ecological Modeling	2.326	46/116	Ecology	2
Agricultural and Forest Meteorology	3.197	11/63	Met. & Atmosph. Sciences	2
J. Geophysical Research/Biogeosciences	3.444	5/37	Met. & Atmosph. Sciences	3
Journal of Geophysical Research/Atmospheres	3.444	5/37	Met. & Atmosph. Sciences	1
J. Geophysical Research/Earth Surface	3.444	5/37	Met. & Atmosph. Sciences	1
Geography Compass			Geography	1
Science in China, Series E: Technological Sciences				1
Environmental Fluid Dynamics	1.164	34/		1
European Journal of Soil Science				1
Environment International				1
Japanese Journal of Hydrosociences & Hydraulic Eng.				1
Trans. Japanese Geomorphological Union				1
Journal of the Japanese Society of Civil Engineers				1
Proceedings of the Royal Society (Series A):	n/a	n/a	Eng. & Math. Sciences	1
Reviews of Geophysics	10.400	1/63	Geochem./Geophys.	1

### Journal Articles (in review)

1. Chen, Xi, Dingbao Wang, Fuqiang Tian, G. Di Baldassarre and M. Sivapalan (2014). Socio-hydrologic modelling of the Kissimmee River Basin, Florida. In preparation, to be submitted to *Water Resources Research*.
2. Tank, J. L., R. O. Hall, M. A. Baker, E. Rosi-Marshall, Sheng Ye and M. Sivapalan (2015). Change of process with change of scale: Nutrient spiralling from rivulets to large rivers. In preparation, to be submitted to *Journal of the Benthological Society of America*.
3. Ye, Sheng, J. L. Tank, M. Baker, E. Rosi-Marshall, R. O. Hall, A. J. Reisinger and M. Sivapalan (2015). Scale effects of dissolved nutrient retention in river networks: A comparative modeling investigation. In preparation, to be submitted to *Water Resources Research*.
4. Pande, S. and M. Sivapalan et al. (2015). Progress in socio-hydrology: A meta-analysis of challenges and opportunities. In preparation, to be submitted to *Water Resources Research*.
5. Pande, S. and M. Sivapalan et al. (2015). Societal organization and human water use: tipping points in socio-hydrology. In preparation, to be submitted to *Water Resources Research*.
6. Berghuijs, W. R., R. A. Woods, C. J. Hutton and M. Sivapalan (2015). Process controls on river floods in the United States. In preparation, to be submitted to *Water Resources Research*.
7. Sivapalan, M. and G. Blöschl (2014). Growth of human footprint on Earth and the evolution of socio-hydrology. In preparation, to be submitted to *Water Resources Research*. INVITED PAPER, 50<sup>th</sup> Anniversary Special Issue.
8. Blöschl, G. and M. Sivapalan (2014). Trends in hydrology – cycles of growth. In preparation, to be submitted to *Hydrological Processes*.
9. Guo, Jiali, H.-Y. Li, L.-Y.R. Leung, Shenglian Guo, Pan Liu, Lihua Xiong and M. Sivapalan (2015). Linking flood frequency to inter- and intra-annual water balance over the contiguous US: A data-based exploration. In preparation, to be submitted to *Water Resources Research*.
10. Srinivasan, V. et al. (2015). Addressing India's water problems: Roadmap for research in the Hydrologic Sciences. In preparation, to be submitted to *Current Science*.
11. Mahendran, R., J. Kandasamy, S. Vigneswaran and M. Sivapalan (2015). Impact of water management on population dynamics in a large agricultural catchment: A socio-hydrologic analysis. In preparation, to be submitted to *Water Resources Research*.
12. Liu, Ye, Fuqiang Tian and M. Sivapalan (2015). Double-helix co-evolution of humans and water: A case study of Irrigation Efficiency Paradox in Bayingola, Xinjiang, China. In preparation, to be submitted to *Water Resources Research*.

#### **Journal Articles (in preparation)**

13. Konar, M., T. P. Evans, M. Levy, C. A. Scott, T. J. Troy and M. Sivapalan (2015). Blueprint of a socio-hydrologic model improve estimation and use of the freshwater planetary boundary. Submitted to *Earth System Dynamics*.
14. Yaeger, M. A., M. Housh, P. Noel, Ximing Cai and M. Sivapalan (2014). Trajectories of flow regime and water quality with increasing biofuel crop production in the US Corn Belt: Role of hydrology. In preparation, to be submitted to *Water Resources Research*.
15. Blöschl, G., M. Sivapalan, T. Wagener, A. Viglione, H. H. G. Savenije and T. Dunne (2013). The emergence of global comparative hydrology as a quantitative science. Submitted *Water Resources Research*.
16. Srinivasan, V., C. Scott, P. van der Zaag et al. (2014). The role of socio-hydrology in water resources management. In preparation, to be submitted to *Water Resources Research*.
17. Yaeger, M. A., M. Sivapalan, Hongyi Li, L.-R. Leung, P. A. Troch, Ying Fan and G. Blöschl (2014). Nature of hydrologic variability across continental United States: A synthesis based on comparative analysis. In preparation, to be submitted to *Water Resources Research*.
18. Berghuijs, W. R., M. Hrachowitz, H. H. G. Savenije, R.A. Woods and M. Sivapalan (2013). Identifying predictors for appropriate process conceptualisations in a simple precipitation-runoff model. In preparation, to be submitted to *Water Resources Research*.
19. Berghuijs, W. R., M. Sivapalan et al. (2014). Review of Budyko approaches to catchment co-evolution. In preparation, to be submitted to *Earth Science Reviews*.
20. Mohanty, B. M., G. Moore, M. Sivapalan, P. K. Kitaniadis, P. A. Troch, C.J. Duffy, W. Crow, G. Miller, K. Caylor, S. Tyler, W. F. Krajewski et al. (2014). Arid zone hydrology: Importance, challenges and opportunities. In preparation, to be submitted to *Journal of Hydrology*.
21. Williams, H., J. Dyke, D. Gerten, C. Lemmen, W. Lucht and M. Sivapalan (2014). Challenges and opportunities for representing human social processes in Earth System Models. In preparation, to be submitted to *Earth System Dynamics*.

#### **Research Reports**

1. Hamilton, D. P., M. Sivapalan, C. Zammit, B. J. Robson, A.M.H. Brooker, T.U. Chan, C. Zammit and D. A. Horn (2002). An integrated ecological model of catchment hydrology and water quality for the Swan-Canning Estuary. Final Report (in 2 volumes). WP 1537 DH.
2. Zammit, C., N. R. Viney and M. Sivapalan (2002). LASCAM Version II. The Large Scale Catchment Model, Version II, User Manual. WP 1392 CZ.
3. Hamilton, D. P., M. Sivapalan, C. Zammit, B. J. Robson, C. Dallimore, P. Yeates, T. Chan and D. A. Horn (2001). An integrated ecological model of catchment hydrology and water quality for the Swan-Canning Estuary – Fourth Progress Report. CWR Research Report WP 1537.4 DH.
4. Hamilton, D. P., M. Sivapalan, B. R. Hodges, B. J. Robson and D. A. Horn (2000). An integrated ecological model of catchment hydrology and water quality for the Swan-Canning Estuary – Third Progress Report. Research Report WP 1537.3 DH.
5. Hamilton, D. P., M. Sivapalan, B. R. Hodges, B. J. Robson and D. A. Horn (2000). An integrated ecological model of catchment hydrology and water quality for the Swan-Canning Estuary – Second Progress Report. Research Report WP 1537.2 DH.
6. Hamilton, D. P., M. Sivapalan, B. R. Hodges, B. J. Robson and D. A. Horn (2000). An integrated ecological model of catchment hydrology and water quality for the Swan-Canning Estuary – First Progress Report. Research Report WP 1537.1 DH.
7. Hamilton, D. P., M. Sivapalan, B. R. Hodges, B. J. Robson and D. A. Horn (1999). An integrated ecological model of catchment hydrology and water quality for the Swan-Canning Estuary – Final Report. Research Report WP 1537 DH.
8. Fraser, J., M. Sivapalan and C. E. Oldham (1998). Investigation of groundwater contamination. Research Report WP 1480 JF.
9. Farmer, D. and M. Sivapalan (1998). Alcoa vegetated residue areas – water use simulation – Report to Alcoa of Australia. Research Report WP 1448 DF.
10. Snell, J. D., M. Sivapalan and B. C. Bates (1996). Applications of the meta-channel: Investigation of the effects of nonlinearity on hydrograph shape and even modelling. Research Report WP 1155 JS.
11. Snell, J. D., M. Sivapalan and B. C. Bates (1996). Applications of the meta-channel: Investigation of the effects of nonlinearity on hydrograph shape and even modelling. Research Report WP 1155 JS.
12. Sivapalan, M. and G. Blöschl (1997). Opportunities for macroscale hydrological modelling. Research Report WP 1156 MS.
13. Hooijer, A., R. L. Phillips, C. B. Pattiaratchi and M. Sivapalan (1996). Sarawak Water Resources Study: Modelling Research Studies Final Report, Centre for Water Research, University of Western Australia. WP 1274 AH.
14. Hooijer, A., R. L. Phillips, C. B. Pattiaratchi and M. Sivapalan (1996). Sarawak Water Resources Study: Water balance and salinity intrusion modelling. Research Report, Centre for Water Research, University of Western Australia. WP 1150 RP.
15. Sivapalan, M. and G. Blöschl (1996). Scaling and regionalisation of runoff response based on the derived flood frequency - Final Report to the FWF (Lise Meitner Fellowship), Research Report ED 1111 MS, Centre for Water Research, University of Western Australia.
16. Blöschl, G., M. Sivapalan, V. K. Gupta and K. J. Beven (1996). Scale Problems in Hydrology, Abstract Proceedings of the 4-th International Workshop, Research Report ED 1111 MS, Centre for Water Research, University of Western Australia.
17. Hooijer, A. and M. Sivapalan (1995). Review and fieldwork planning for water balance studies in Sarawak peat swamps. Research Report WP 1037 MS
18. Woods, R. A. and M. Sivapalan (1995). The Maimai hillslope experiment: Combined analysis of flow and tensiometer data. Research Report WP 1082 RW.
19. Viney, N. R. and M. Sivapalan (1995). LASCAM: The Large Scale Catchment Model - User Manual. Research Report WP 1070 NV.
20. Lewis, D. P., J. Imberger, M. Sivapalan, and others (1994). Bakun Hydro-Electric Project - Environmental Impact Assessment: Upstream Hydrology and Reservoir Water Quality Sub-study: Final Project Report. Research Report WP 982 DL, Centre for Water Research.
21. Kalma, J. D., M. Sivapalan and E. F. Wood, Editors (1993). Scale Issues in Hydrological/Environmental Modelling. Proceedings of International Workshop, Robertson, NSW, Australia, Research Report WP 865 MS, Centre for Water Research.
22. Sivapalan, M., J. K. Ruprecht, C. G. Jeevaraj and N. R. Viney (1993). Water and salt balance modeling to predict the effects of land use changes in forested catchments. CWR Research Report WP 811 MS.
23. Larsen, J. E., M. Sivapalan and B. C. Bates (1993). Hydraulic Models of Flood Routing. CWR Research Report No. WP 794 MS.
24. Larsen, J. E., P. E. Linnet, N. A. Coles and M. Sivapalan (1993). Heterogeneity and similarity of catchment responses in small agricultural catchments in the south-west of Western Australia. CWR Research Report No. WP 503 MS.

25. Short, D. A. and Sivapalan, M. (1992). Strategies for modelling the hydrology of large catchments: Discussion paper. CWR Research Report WP 738 MS.
26. Sivapalan, M. (1992). Extreme flood investigation in the south-west of Western Australia. Final Report, submitted to Land and Water Resources Research and Development Corporation, and to Water Authority of WA, CWR Research Report WP 496 MS, 18 pp.
27. Sivapalan, M. (1990). Extreme flood investigation in the south-west of Western Australia. CWR Research Land and Water Research News, West Australian Water Resources Council, Perth, Vol. 8, pp. 14-21, 1991. Report WP 686 MS.

#### **Papers Presented at Meetings: Abstract Only**

1. Sivapalan, M., G. Blöschl and V. Srinivasan (2014). Socio-Hydrologic Modeling: Characterizing the Dynamics of Coupled Human-Water Systems Using Natural Science Methods. Presented at the *AGU Fall Meeting*, Session GC53D, December 15-19, San Francisco, California. INVITED.
2. Sivapalan, M. and G. Blöschl (2014). Water and the Earth System in the Anthropocene: Evolution of Socio-Hydrology. Presented at the *AGU Fall Meeting*, Session H24B, December 15-19, San Francisco, California. INVITED.
3. Blöschl, G. and M. Sivapalan (2013). New Student-Centered and Data-Based Approaches to Hydrology Education. Presented at the *AGU Fall Meeting*, Session ED44C, December 15-19, San Francisco, California. INVITED.
4. Schymanski, S. J., M. L. Roderick and M. Sivapalan (2014). Predicting long-term responses of vegetation water use to elevated atmospheric CO<sub>2</sub>. Presented at the *AGU Fall Meeting*, Session B23F, December 15-19, San Francisco, California. INVITED.
5. Berghuijs, W. J., M. Sivapalan, H. H. G. Savenije and R. Woods (2014). Simplicity of Monthly Climate and Its Implications for Hydrologic Signatures at Various Time-Scales, Presented at the *AGU Fall Meeting*, Session H43I, December 15-19, San Francisco, California.
6. Liu, Dengfeng, Fuqiang Tian, Mu Lin and M. Sivapalan (2014). A Coupled Modeling Framework of the Co-evolution of Humans and Water: Case Study of Tarim River Basin, Western China. Presented at the *AGU Fall Meeting*, Session H41D, December 15-19, San Francisco, California.
7. Chen, Xi, Dingbao Wang, Fuqiang Tian and M. Sivapalan (2014). Understanding Socio-Hydrology System in the Kissimmee River Basin. Presented at *AGU Fall Meeting*, Session H41D, December 15-19, San Francisco, California.
8. Schnier, S., Ximing Cai and M. Sivapalan (2014). Weekly Hydrometeorological Signatures – Characterization of Urban-Induced Streamflow and Rainfall Variability. Presented at the *AGU Fall Meeting*, Session H41D, December 15-19, San Francisco, California.
9. Sivapalan, M. (2014). Regional patterns of seasonal water balance variability: Catchments Marching to a Different Drummer, *Second International Congress on Hydrology of Flatlands*, Universidad Nacional del Litoral, Santa Fe, Argentina, September 23-26, 2014. INVITED
10. Yared, A., S. S. Demissie, M. Sivapalan, A. Viglione and C. MacAlister (2014). Characterization of the regional variability of flood regimes within the Omo-Gibe River Basin, Ethiopia. Presented at the *European Geosciences Union General Assembly*, April 27- May 2, Vienna, Austria.
11. van Emmerik, T., M. Sivapalan, Zheng Li, S. Pande and H. H. G. Savenije (2014). Socio-hydrologic modeling to understand and mediate the competition for water between humans and ecosystems: Murrumbidgee River Basin, Australia. Presented at the *European Geosciences Union General Assembly*, April 27- May 2, Vienna, Austria.
12. Pande, S., M. Ertsen and M. Sivapalan (2014). Endogenous technological and demographic change under increasing water scarcity. Presented at the *European Geosciences Union General Assembly*, April 27- May 2, Vienna, Austria.
13. Sivapalan, M. (2014). Predictability of arid zone hydrology: challenges and opportunities. Presented at the *Workshop on Arid Zone Hydrology under Climate Change Scenarios for the 21st Century*, February 27-28, 2014, Texas A & M University, College Station, Texas, USA. INVITED
14. Sivapalan, M. (2014). Socio-hydrologic modeling to understand and mediate the competition for water between humans and ecosystems: Murrumbidgee River Basin, Australia. Presented at the *LOOPS 2014 Workshop: Closing the Loop – Towards Co-evolutionary Modeling of Global Society-Environment Interactions*, 16-18 February 2014, Chorin Monastery, Berlin, Germany. INVITED.
15. Sivapalan, M. (2013). Socio-hydrologic modeling to understand and mediate the competition for water between humans and ecosystems: Murrumbidgee River Basin, Australia. Presented at the *AGU Fall Meeting*, December 9-13, San Francisco, California. INVITED.
16. Guo, Jiali, Hong-Yi Li; Shenglian Guo, L. R. Leung; Pan Liu and M. Sivapalan (2013). Exploring the linkage between flood frequency and annual water balance over the contiguous United States based on data-analysis. Presented at the *AGU Fall Meeting*, December 9-13, San Francisco, California.

17. Troch, P. A., G. A. Carrillo, M. Sivapalan, K. A. Sawicz, T. Wagener (2013). Climate-vegetation-soil interactions and long-term hydrologic partitioning: Signatures of catchment co-evolution. Presented at the *AGU Fall Meeting*, December 9-13, San Francisco, California. INVITED.
18. Woods, R. A., W. R. Berghuijs, M. Sivapalan and H. H. G. Savenije (2013). The unreasonable effectiveness of the Budyko hypothesis for water balance. Presented at the *AGU Fall Meeting*, December 9-13, San Francisco, California. INVITED.
19. Sivapalan, M., T. H. van Emmerik; H. H. G. Savenije and S. Pande (2013). A socio-hydrological model to explain the “pendulum swing” in human-water system dynamics in the Murrumbidgee catchment, Australia. Presented at the *AGU Fall Meeting*, December 9-13, San Francisco, California.
20. Thompson, S. E., M. Sivapalan, C. J. Harman, P. A. Troch, P. D. Brooks (2013). Spatial scale dependence of ecohydrologically mediated water balance partitioning. Presented at the *AGU Fall Meeting*, December 9-13, San Francisco, California. INVITED.
21. Yaeger, M. A., M. Housh, P. Noël, Ximing Cai, and M. Sivapalan (2013). Understanding and Quantifying Hydrological Alteration Caused by Biofuels-Related Land Use Change in the Midwestern US. Presented at the *AGU Fall Meeting*, December 9-13, San Francisco, California.
22. Pande, S., M. Ertsen and M. Sivapalan (2013). Endogenous technological and demographic change under increasing water scarcity. Presented at the *AGU Fall Meeting*, December 9-13, San Francisco, California.
23. Coopersmith, E. J., B. S. Minsker and M. Sivapalan (2013). Remotely-sensed soil moisture for agricultural decision support: An integration of national-scale hydroclimatic classification and ground-based sensors. Presented at the *AGU Fall Meeting*, December 9-13, San Francisco, California.
24. Sivapalan, M. (2013). New approaches and concepts of socio-hydrology. Presented at the Joint Meeting on “*Communicating Science to Society: Coping with Climate Extremes for Resilient Ecological-Societal Systems*”, August 21-24, Seoul National University, Seoul, Korea. INVITED
25. Berghuijs, W., M. Sivapalan and H. H. G. Savenije (2013). On the search for dominant processes at the catchment scale: a modeling perspective. Presented at the *European Geosciences Union General Assembly*, April 8-12, Vienna, Austria.
26. Sivapalan, M., J. Kandasamy and F.-Q. Tian (2013). Hydrologic predictions in the Anthropocene: Exploration with co-evolutionary socio-hydrologic models. Presented at the *European Geosciences Union General Assembly*, April 8-12, Vienna, Austria.
27. Yaeger, M. A., M. Housh, X. Cai and M. Sivapalan (2013). Catchments Under Change: Assessing impacts and feedbacks from new biomass crops in the agricultural Mid-western USA. Presented at the *European Geosciences Union General Assembly*, April 8-12, Vienna, Austria.
28. Parajka, J. et al. (2013). Hydrograph prediction in ungauged basins - a comparative assessment of studies. Presented at the *European Geosciences Union General Assembly*, April 8-12, Vienna, Austria.
29. Viglione, A. et al. (2013). Runoff signatures prediction in ungauged basins - a comparative assessment in Austria. Presented at the *European Geosciences Union General Assembly*, April 8-12, Vienna, Austria.
30. Salinas, J. L. et al. (2013). Floods and low flows prediction in ungauged basins - a comparative assessment of studies. Presented at the *European Geosciences Union General Assembly*, April 8-12, Vienna, Austria.
31. Ye, Sheng, M. Ali and M. Sivapalan (2013). Parameterization of the Effects of Landscape Heterogeneity on Integrated Subsurface Runoff Response: A Reconciliation of Newtonian and Darwinian Approaches. SESE Research Review. School of Earth, Society and the Environment, University of Illinois at Urbana-Champaign, March 1, 2013.
32. Wagener, T., K. A. Sawicz, M. Sivapalan, P. A. Troch, G. A. Carrillo and C. Kelleher (2012). Catchment classification as a learning framework. Presented at the *AGU Fall Meeting*, December 2-7, San Francisco, California. INVITED.
33. Coopersmith, E. J., B. M. Minsker, and M. Sivapalan (2012). National-scale hydrologic classification and agricultural decision support: A multi-scale approach. Presented at the *AGU Fall Meeting*, December 2-7, San Francisco, California.
34. Sheng Ye, Sheng, Hongyi Li, M. Ali, Maoyi Huang, Lai-Yung Leung and M. Sivapalan (2012). Regional patterns of recession curves and their relationships with climate, soil, vegetation and topography across the continental United States. Presented at the *AGU Fall Meeting*, December 2-7, San Francisco, California.
35. Alberto Viglione, A., J. Parajka, J. L. Salinas, M. Rogger, M. Sivapalan and G. Blöschl (2012). Predictions of runoff signatures in ungauged basins: Austrian case study. Presented at the *AGU Fall Meeting*, December 2-7, San Francisco, California.
36. Harman, C. J., K. A. Lohse, P. A. Troch, and M. Sivapalan (2012). Connections between transport in events and transport at landscape-structuring timescales. Presented at the *AGU Fall Meeting*, December 2-7, San Francisco, California. INVITED



37. Sivapalan, M. and G. Blöschl (2012). Hydrologic predictions in the Anthropocene: A research framework based on a co-evolutionary socio-hydrologic perspective. Presented at the *AGU Fall Meeting*, December 2-7, San Francisco, California.
38. Yaeger, M. A., M. Housh, Tze Ling Ng, Ximing Cai and M. Sivapalan (2012). Water for food, energy, and the environment: Assessing streamflow impacts of increasing cellulosic biofuel crop production in the Corn Belt. Presented at the *AGU Fall Meeting*, December 2-7, San Francisco, California.
39. Sivapalan, M. (2012). IAHS PUB Initiative: A historical perspective and a report card. Presented at the *PUB Symposium: Completion of the IAHS Decade on Predictions in Ungauged Basins and the Way Ahead*. Delft, October 23-25. INVITED KEYNOTE TALK.
40. Sivapalan, M. (2012). Water, water everywhere, not a drop to drink. Invited GIFT Talk. Presented at the *European Geosciences Union General Assembly*, April 23-28, 2012, Vienna, Austria.
41. Berhanu, B., M. Terefe, A. Viglione, C. Fant, Y. Gebretsadik, J. Cullis, G. Mekonnen, T. Alamirew, and M. Sivapalan (2012). Comparative hydrology in Ethiopia: a learning experience. Presented at the *European Geosciences Union General Assembly*, April 23-28, 2012, Vienna, Austria.
42. Sawicz, K., T. Wagener, M. Sivapalan, P. Troch, and G. Carrillo (2012). A top-down modelling approach to understand hydrologic similarity. Presented at the *European Geosciences Union General Assembly*, April 23-28, 2012, Vienna, Austria.
43. Schymanski, S. J., D. Or, M. L. Roderick, and M. Sivapalan (2012). Prediction under change: invariant model parameters in a varying environment. Presented at the *European Geosciences Union General Assembly*, April 23-28, 2012, Vienna, Austria.
44. Schymanski, S. J., D. Or, M. Sivapalan and M. L. Roderick (2011). Prediction under change: should we trust hydrologic models? Presented at the *AGU Fall Meeting*, December 4-9, San Francisco, California. INVITED
45. Troch, P. A., G. A. Carrillo, M. Sivapalan, C. J. Harman, T. Wagener, and K. A. Sawicz (2011). Hydrological analysis of catchment behavior through process-based modeling along a climate gradient. Presented at the *AGU Fall Meeting*, December 4-9, San Francisco, California.
46. Sawicz, K. A., T. Wagener, M. Sivapalan, P. A. Troch, and G. A. Carrillo (2011). Top-down modeling and catchment classification: Insight into hydrologic processes/function and hydrologic similarity. Presented at the *AGU Fall Meeting*, December 4-9, San Francisco, California.
47. Yaeger, M. A., Sheng Ye; E. J. Coopersmith, Lei Cheng, and M. Sivapalan (2011). Functional signatures as the basis for hydrologic similarity: Regional analysis across the continental United States. Presented at the *AGU Fall Meeting*, December 4-9, San Francisco, California.
48. Sivapalan, M. (2011). Evolution of Modeling Strategies for Operational Hydrologic Models with Changing Timescales. Presented at the *AGU Fall Meeting*, December 4-9, San Francisco, California. INVITED.
49. Ye, Sheng, M. Sivapalan, J. C. Quijano, and M. A. Yaeger (2011). Characterizing the dissolved nitrogen retention dynamics in hillslopes and river networks across a climate gradient. Presented at the *AGU Fall Meeting*, December 4-9, San Francisco, California.
50. Harman, C. J., P. A. Troch, K. A. Lohse, and M. Sivapalan (2011). Co-evolution of vegetation, sediment transport and infiltration on semi-arid hillslopes. Presented at the *AGU Fall Meeting*, December 4-9, San Francisco, California.
51. Sivapalan, M. (2011). Prediction under Change (PUC): Water, Earth and Biota in the Anthropocene. Presented at the *AGU Fall Meeting*, December 4-9, San Francisco, California. INVITED.
52. Basu, N. B., P. S. C. Rao, G. Botter; A. Rinaldo, M. Sivapalan, Sheng Ye and S. D. Donner (2011). Spatiotemporal averaging of instream solute removal dynamics. Presented at the *AGU Fall Meeting*, December 4-9, San Francisco, California. INVITED.
53. Harman, C. J., K. Lohse, P. A. Troch, and M. Sivapalan (2011). Do vegetated patches on hillslopes act like immobile zones with heavy-tailed residence times? To be presented at the *Workshop on Stochastic Transport and Emergent Scaling in Earth-Surface Processes (STRESS 3)*, November 2-6, Lake Tahoe, Nevada.
54. Sivapalan, M., L. Cheng, E. Cooper-Smith, M. A. Yaeger, Y. Yokoo, R. Zeng, and X. Zhang (2011). Flow duration curve and hydrologic similarity: Exploration of climate and landscape controls across continental United States. Presented at the *European Geosciences Union General Assembly*, April 4-8, 2011, Vienna, Austria.
55. Sivapalan, M., S. Patil, M. A. Hassan, S. Ye, and C. J. Harman (2011). Process controls on scaling behavior of sediment delivery: Exploration with a physically based network scale coupled flow and sediment model. Presented at the *European Geosciences Union General Assembly*, April 4-8, 2011, Vienna, Austria.
56. Viglione, A., G. Blöschl, M. Sivapalan, and B. L. Rhoads (2011). Estimation of flood peak frequencies at river confluences. Presented at the *European Geosciences Union General Assembly*, April 4-8, 2011, Vienna, Austria.
57. Harman, C. J., P. S. C. Rao, N. B. Basu, G. S. McGrath, P. Kumar, and M. Sivapalan (2011). Climate, soil and vegetation controls on the temporal variability of recharge and solute delivery to groundwater. Presented at the *European Geosciences Union General Assembly*, April 4-8, 2011, Vienna, Austria.

58. Harman, C. J., K. Lohse, P. A. Troch, and M. Sivapalan (2011). Vegetation controls on soil hydraulic properties and and co-evolution in semi-arid hillslopes: fieldwork and modelling. Presented at the *European Geosciences Union General Assembly*, April 4-8, 2011, Vienna, Austria.
59. Thompson, S. E., C. J. Harman, R. Schumer, J. S. Wilson and M. Sivapalan (2011). Hydrologic Science for a Changing World: A Learning Framework Based on Hydrologic Synthesis and Team Science. Presented at the *European Geosciences Union General Assembly*, April 4-8, 2011, Vienna, Austria.
60. Sivapalan, M. (2010). Watersheds “marching to a different drummer”: Diagnostic analyses in search of appropriate model structures. Presented at the *AGU Fall Meeting*, December 13-17, San Francisco, California. INVITED
61. Zanardo, S., C. J. Harman, P. A. Troch, P. S. C. Rao, M. Sivapalan, and Andrea Rinaldo (2010). Climatic and landscape controls on inter-annual variability of water balance and vegetation water use: a stochastic approach. To be presented at the *AGU Fall Meeting*, December 13-17, San Francisco, California.
62. Basu, N. B., G. Destouni, J. W. Jawitz, S. E. Thompson, A. Rinaldo, M. Sivapalan, P. S. C. Rao (2010). Anthropogenic signatures in nutrient loads exported from managed catchments: Emergence of effective biogeochemical stationarity. Presented at the *AGU Fall Meeting*, December 13-17, San Francisco, California.
63. Harman, C. J., K. A. Lohse, P. A. Troch, M. Sivapalan (2010). Vegetation controls on soil hydraulic properties and implications for the hydrologic variability of soils: observations and modelling. Presented at the *AGU Fall Meeting*, December 13-17, San Francisco, California.
64. Sawicz, K. A., T. Wagener, M. Sivapalan, P. A. Troch, G. A. Carrillo (2010). Catchment classification: Connecting climate, structure and function. Presented at the *AGU Fall Meeting*, December 13-17, San Francisco, California.
65. Carrillo, G. A., P. A. Troch, M. Sivapalan, T. Wagener, K. A. Sawicz (2010). Analyzing catchment hydrologic function through process-based behavioral modelling. To be presented at the *AGU Fall Meeting*, December 13-17, San Francisco, California.
66. Faran Ali, K. F., J. D. Cullis, Xiangyu Xu, M. More, M. A. Hassan, A. Simon, S. D. Donner, and M. Sivapalan (2010). Suspended sediment dynamics in the Mississippi River basin. To be presented at the *AGU Fall Meeting*, December 13-17, San Francisco, California.
67. Lohse, K. A., J. E. T. McLain, C. J. Harman, M. Sivapalan, and P. A. Troch (2010). Role of vegetation and edaphic factors in controlling diversity and use of different carbon sources in semi-arid ecosystems. To be presented at the *AGU Fall Meeting*, December 13-17, San Francisco, California.
68. Patil, S., S. Ye, Xiangyu Xu, C. J. Harman, M. Sivapalan, and M. A. Hassan (2010). A network model for simulating sediment dynamics within a small watershed. To be presented at the *AGU Fall Meeting*, December 13-17, San Francisco, California.
69. Xu, Xiangyu, G. Wynn, M. A. Hassan, S. D. Donner, and M. Sivapalan (2010). Environmental change in the Mississippi River Basin. To be presented at the *AGU Fall Meeting*, December 13-17, San Francisco, California.
70. Srinivasan, V., P. Kumar, M. Sivapalan (2010). Optimality versus resilience in patterns of carbon allocation within plants under climate change. Presented at the *AGU Fall Meeting*, December 13-17, San Francisco, California.
71. Schymanski, S. J. M. Sivapalan, M. L. Roderick, and R. Leuning (2010). Does optimal adaptation allow prediction of water use by vegetation without calibration? Presented at the *AGU Fall Meeting*, December 13-17, San Francisco, California.
72. Yokoo, Y. And M. Sivapalan (2010). Effects of inter-annual and seasonal variability of climate on watershed water balance under different climate types. Presented at the *Hydrology Conference 2010: Changing Physical and Social Environment: Hydrologic Impacts and Feedbacks*, San Diego, California, October 11-13, 2010.
73. Sivapalan, M. (2010). Space-time symmetry of annual water balance variability and climate sensitivity: A functional model. Presented at the *Conference on Modelling Hydrology, Climate and Land Surface Processes*, Lillehammer, Norway, September 14-16, 2010. INVITED
74. Yokoo, Y. And M. Sivapalan (2010). Investigating the roles of climate and landscape characteristics on mean annual and monthly water balances. Presented at the *AGU 2010 Meeting of the Americas*, August 8-12, 2010, Foz de Iguassu, Brazil.
75. Sivapalan, M. (2010). Vegetation and hydrology: Non-linear filters as a fundamental modeling framework. To be presented at the Ecological Society of America (ESA) *Symposium on “Legacy Effects and Material Fluxes: Climatic and Human Forcing to the Landscape”*, Convenors: Dan Bain and Mark Green, August 1-6, 2010, Pittsburgh, Pennsylvania. INVITED
76. Sivapalan, M. (2010). Hydrologic change: A science plan for the 21<sup>st</sup> century. INVITED TALK. *International Hydrology Programme (IHP), 19<sup>th</sup> Session of the Intergovernmental Council, Scientific Segment*, UNESCO, Paris, July 7, 2010.
77. Sivapalan, M. (2010). Hydrologic change: A science plan for the 21<sup>st</sup> century. INVITED TALK. *Second Hydrology and Earth System Science delivering to Society (HESSS2) Conference*, Institute of Industrial Science, University of Tokyo, June 20, 2010.

78. Sivapalan, M. (2010). Hydrologic change: A science plan for the 21<sup>st</sup> century. INVITED TALK. *Vienna Catchment Science Symposium*, Vienna Institute of Technology, Vienna, Austria, May 8, 2010.
79. Sivapalan, M. and C. J. Harman (2010). Classification of recharge regimes based on measures of hydrologic similarity. Presented at the *European Geosciences Union General Assembly*, May 3-7, 2008, Vienna, Austria.
80. Sivapalan, M., M. A. Yaeger, C. J. Harman, Xiangyu Xu, and P. A. Troch (2010). A functional model of annual water balance variability and similarity for regionalization studies: Horton, Budyko and L'vovich revisited. Presented at the *European Geosciences Union General Assembly*, May 3-7, 2008, Vienna, Austria.
81. Sivapalan, M. (2010). Strategies for hydrology teaching for a changing world. Presented at the *European Geosciences Union General Assembly*, May 3-7, 2008, Vienna, Austria. INVITED
82. Troch, P. A., Sivapalan, M., B. L. Ruddell, P. D. Brooks, G. S. McGrath (2009). Inter-annual and inter-catchment variability of hydrologic partitioning: The importance of the Horton index to improve hydrologic predictions in a changing environment. Presented at the *AGU Fall Meeting*, December 14-18, San Francisco, California.
83. Yaeger, M., C. J. Harman, P. A. Troch and M. Sivapalan (2009). A functional model of watershed-scale annual water balance partitioning: L'vovich, Ponce and Shetty revisited. Presented at the *AGU Fall Meeting*, December 14-18, San Francisco, California.
84. Zanardo, S., C. J. Harman, P. D. Brooks, M. Durcik, M. Sivapalan and P. A. Troch (2009). A stochastic, analytical model of the Horton Index and implications for its physical controls. Presented at the *AGU Fall Meeting*, December 14-18, San Francisco, California.
85. Thompson, S. E., K. Guan, C. J. Harman, A. Neal, P. A. Troch and M. Sivapalan (2009). Predicting Seasonal ET and NEE: Comparative Hydrology across FLUXNET sites. Presented at the *AGU Fall Meeting*, December 14-18, San Francisco, California.
86. Basu, N.B., P. S. C. Rao, S. D. Donner, S. Zanardo, Sheng Ye and M. Sivapalan (2009). Spatio-temporal averaging of removal rate constants in river networks: Is there an emergent pattern? Presented at the *AGU Fall Meeting*, December 14-18, San Francisco, California.
87. Guan, K., C. J. Harman, N. B. Basu, P. S. C. Rao, M. Sivapalan and P. K. Kalita (2009). Biogeochemical signatures of contaminant transport at the watershed scale: Spectral and wavelet analysis. Presented at the *AGU Fall Meeting*, December 14-18, San Francisco, California.
88. Ye, Sheng, S. Zanardo, N. B. Basu, M. Sivapalan and P. S. C. Rao (2009). Scaling of contaminant loads in fractal river networks: Hydrologic, geomorphic and biogeochemical controls. Presented at the *AGU Fall Meeting*, December 14-18, San Francisco, California.
89. Harman, C. J., N. Basu, P. S. C. Rao and M. Sivapalan (2009). HEIST: An event-scale model of cascading water and solute fronts through the vadose zone. Presented at the *AGU Fall Meeting*, December 14-18, San Francisco, California.
90. Rao, P. S. C., M. Sivapalan, N.B. Basu, M. A. Hassan, A. I. Packman and G. C. McGrath (2009). Exploring emergent hydrologic and biogeochemical patterns in catchments at multiple scales. Presented at the *AGU Fall Meeting*, December 14-18, San Francisco, California.
91. Srinivasan, V., D. T. Drewry, P. Kumar and M. Sivapalan (2009). Optimality based dynamic plant allocation model: Predicting acclimation response to climate change. Presented at the *AGU Fall Meeting*, December 14-18, San Francisco, California.
92. Quijano, J. C., P. Kumar, Praveen, D. T. Drewry and M. Sivapalan (2009). Use of optimality hypothesis to understand root structure and its implications in water fluxes. Presented at the *AGU Fall Meeting*, December 14-18, San Francisco, California.
93. Drewry, D. T., P. Kumar, S. Long, M. Sivapalan, C. Bernacchi and X.-Z. Liang (2009). The role of structural, biochemical and ecophysiological plant acclimation in the eco-hydrologic response of agro-ecosystems to global change in the Central US. Presented at the *AGU Fall Meeting*, December 14-18, San Francisco, California.
94. Sawicz, K. A., T. Wagener, M. Sivapalan, P. A. Troch and G. A. Carrillo (2009). Process understanding and hydrological modeling in ungauged catchments. Presented at the *AGU Fall Meeting*, December 14-18, San Francisco, California.
95. Carrillo, G. A., P. A. Troch, M. Sivapalan, T. Wagener, K. Sawicz (2009). Understanding catchment hydrologic similarities through detailed modeling. Presented at the *AGU Fall Meeting*, December 14-18, San Francisco, California.
96. Xu, Xiangyu, D. Yang and M. Sivapalan (2009). Comparing catchment evapotranspiration at different time scales through a bottom-up and top-down method. Presented at the *AGU Fall Meeting*, December 14-18, San Francisco, California.
97. Li, Hongyi, M. Sivapalan, Fuqiang Tian and Dengfeng Liu (2009). Diagnostic analysis of multi-scale interactions between hydrological and biogeochemical processes in a mid-west agricultural catchment. Presented at the *AGU Fall Meeting*, December 14-18, San Francisco, California.

98. Schymanski, S. J., M. Sivapalan, and M. L. Roderick (2009). Applicability of the vegetation optimality model across catchments and climates. Presented at the *AGU Fall Meeting*, December 14-18, San Francisco, California.
99. Sivapalan, M. (2009). The growth of hydrological understanding: Observations, theories and societal influences that have shaped the field. Presented at the *AGU Fall Meeting*, December 15-19, San Francisco, California.
100. Reeves, D. M., C. J. Harman, B. Baeumer and M. Sivapalan (2009). A subordinated kinematic wave equation for heterogeneous hillslopes: Saturated flow solutions to applied impulses and future incorporation of the vadose zone. Presented at the Workshop on *Stochastic Transport and Emergent Scaling in Earth-Surface Processes (STRESS 2)*, November 2-6, Lake Tahoe, Nevada.
101. Harman, C. J., P. S. C. Rao, N. B. Basu and M. Sivapalan (2009). Cascading water and solute transport through the vadose zone: advection, dispersion, and transformations in highly non-steady flow. Presented at the Workshop on *Stochastic Transport and Emergent Scaling in Earth-Surface Processes (STRESS 2)*, November 2-6, Lake Tahoe, Nevada.
102. Sivapalan, M. (2009). Benchmark Assessment: Progress at the Half Way Point of the PUB Decade. Presented at the *8<sup>th</sup> General IAHS Scientific Assembly, International Association of Hydrological Sciences*, September 6-12, 2009, Hyderabad, India.
103. Sivapalan, M. (2009). Nonlinear response of catchments to environmental change: An ecosystem function perspective and associated organizing principles. INVITED PAPER. Presented at the 10<sup>th</sup> Gordon Research Conference on Catchment Science: *Thresholds, Tipping Points, and Nonlinearity: Integrated Catchment Science for the 21<sup>st</sup> Century. July 12-16, 2009, Proctor Academy, Andover, New Hampshire.*
104. Sivapalan, M. (2009). New theories vs new measurement technologies: Which take precedence? Presented at the *European Geosciences Union General Assembly*, April 13-18, 2008, Vienna, Austria.
105. Harman, C. and M. Sivapalan (2009). Dimensionless classification of modes of hydrologic behavior based on characteristic rates and timescales of processes and inputs. Presented at the *European Geosciences Union General Assembly*, April 13-18, 2008, Vienna, Austria.
106. Harman, C., M. Sivapalan and P. Kumar (2009). Emergent effects of heterogeneity on discharge at hillslope and catchment scales, and implications for prediction. Presented at the *European Geosciences Union General Assembly*, April 13-18, 2008, Vienna, Austria.
107. Harman, C., D.M. Reeves, B. Baeumer and M. Sivapalan (2009). Time subordination: a way forward for the closure problem in hydrologic prediction? Presented at the *European Geosciences Union General Assembly*, April 13-18, 2008, Vienna, Austria.
108. Sivapalan, M. (2009). Sustainable Water Management in a Changing Environment: A Vibrant Research Agenda Centred on Ecosystem Services. INVITED PAPER. Presented at the *The Changing Water Cycle Programme Launch*, National Environmental Council (NERC), February 5, 2009, Royal Society of London, UK.
109. Kumar, P., Drewry, D., M. Sivapalan, S. P. Long, X.-Z. Liang (2008). Coupled water, energy, carbon and nutrient cycle dynamics in ecohydrologic response: Integration of modeling with Ameriflux and FACE observations. INVITED PAPER. To be presented at the *AGU Fall Meeting*, December 15-19, San Francisco, California.
110. Sawicz, K., T. Wagener, M. Sivapalan, P. A. Troch, G. Carrillo (2008). Understanding the joint probability of catchment form, climate and function. Presented at the *AGU Fall Meeting*, December 15-19, San Francisco, California
111. Barman, R., A. Jain, W. Post and M. Sivapalan, X. Yang (2008). Modeling nitrogen leaching with a biogeochemical model coupled with a soil hydrology model. Presented at the *AGU Fall Meeting*, December 15-19, San Francisco, California
112. Tian, F., D. Liu (1), H. Li, M. Sivapalan and H. Hu (2008). A coupling framework as a virtual hydrological laboratory for water, sediment and nutrients modeling at the catchment scale. Presented at the *AGU Fall Meeting*, December 15-19, San Francisco, California
113. Carrillo, G. A., P. A. Troch, M. Sivapalan, T. Wagener, K. Sawicz (2008). Understanding how Geomorphology and Climate Define the Hydrologic Catchment Response. Presented at the *AGU Fall Meeting*, December 15-19, San Francisco, California
114. Reeves, M.A., C. Harman, B. Baeumer and M. Sivapalan (2008). Subordinated kinematic subsurface flow in hillslopes. Presented at the *AGU Fall Meeting*, December 15-19, San Francisco, California
115. Ruiz, M. O., E. D. Walker, J. Messina, K. DeBaene, G. Hamer and M. Sivapalan (2008). Mosquitoes, catch basins, hydrology, and risk of West Nile virus in Illinois. Presented at *57-th Annual Meeting of the American Society of Tropical Medicine and Hygiene*, December 7-11, New Orleans, Louisiana.
116. Sivapalan, M. (2008). Response of floods to climate and/or land use changes: Is there a role for similarity concepts and catchment typology? INVITED PAPER. Presented at the Ninth Water-Net/WARFSA/GWP-SA Symposium, October 29-31, 2008, Johannesburg, South Africa.
117. Sivapalan, M. (2008). Response of floods to climate and/or land use changes: Is there a role for similarity concepts and catchment typology? INVITED PAPER. Presented at the *CUAHSI Biennial Colloquium on Hydrologic Science*

- and Engineering: Resilience and Vulnerability of Natural and Managed Hydrologic Systems*, July 14-16, 2008, Boulder, Colorado.
118. Wagener, T., K. A. Sawicz, M. Sivapalan, Peter A. Troch and G. A. Carrillo (2008). A Framework for Catchment Classification to Understand and Predict Catchment Services. Presented at the *CUAHSI Biennial Colloquium on Hydrologic Science and Engineering: Resilience and Vulnerability of Natural and Managed Hydrologic Systems*, July 14-16, 2008, Boulder, Colorado.
  119. Tian, F., H. Li and M. Sivapalan (2008). Process diagnostics with a physical distributed model and data analysis. Presented at the *AGU Spring Meeting*, May 27-30, Fort Lauderdale, Florida.
  120. Li, H., F. Tian and M. Sivapalan (2008). A comparative diagnostic study of runoff generation processes in DMIP2 basins: Blue River and Illinois River. Presented at the *AGU Spring Meeting*, May 27-30, Fort Lauderdale, Florida.
  121. Sivapalan, M. (2008). Response of floods and droughts to climate and/or land use changes: Is there a role for similarity concepts and catchment typology? KEYNOTE PAPER. Presented at the *UNESCO Workshop on Comparative Analysis of Floods and Droughts - Catchment and Aquifer Typology*, April 20-23, 2008, Smolenice near Bratislava, Slovakia.
  122. Wagener, T., M. Sivapalan, P. A. Troch and R. A. Woods (2008). The search for a catchment classification system for hydrology. SOLICITED PAPER. Presented at the *European Geosciences Union General Assembly*, April 13-18, 2008, Vienna, Austria.
  123. Harman, C. and M. Sivapalan (2008). Classification and the role of topography, recharge and boundary conditions on the effects of heterogeneity on subsurface flow in hillslopes. Presented at the *European Geosciences Union General Assembly*, April 13-18, 2008, Vienna, Austria.
  124. Zehe, E. and M. Sivapalan, M. (2008). Threshold nonlinearities in hydrological and environmental systems: implications for observability and predictability. Presented at the *European Geosciences Union General Assembly*, April 13-18, 2008, Vienna, Austria.
  125. Hinz, C., I. Struthers and M. Sivapalan (2008). Water balance and growth relations of a pine stand in a large lysimeter in Eastern Germany. Presented at the *European Geosciences Union General Assembly*, April 13-18, 2008, Vienna, Austria.
  126. Sivapalan, M. (2008). A candidate model for PUB benchmark assessment based on cross-cutting themes. Presented at the *European Geosciences Union General Assembly*, April 13-18, 2008, Vienna, Austria.
  127. Sivapalan, M. and J. M. Samuel (2008). Effects of multi-scale rainfall variability on flood frequency: a comparative multi-site analysis of dominant process controls. SOLICITED PAPER. Presented at the *European Geosciences Union General Assembly*, April 13-18, 2008, Vienna, Austria.
  128. McGrath, G.S., C. Hinz, and M. Sivapalan (2008). Threshold flow events: Interrelationships between the variability of their triggering, their magnitude and soil moisture. Presented at the *European Geosciences Union General Assembly*, April 13-18, 2008, Vienna, Austria.
  129. Drewry, D., P. Kumar, S. Long, M. Sivapalan and X. Liang (2008). Coupling soil-canopy processes to nitrogen dynamics: Impacts of root moisture uptake and hydraulic redistribution. Presented at the *European Geosciences Union General Assembly*, April 13-18, 2008, Vienna, Austria.
  130. Sivapalan, M. and C. Harman (2008). Behavioral modeling: A new theoretical framework for hydrological predictions. INVITED PAPER. Presented at the Third Kirkham Conference of the Soil Science Society of America, February 24-26, 2008, Davis, California.
  131. Sivapalan, M., P. Kumar, B. L. Rhoads, and D. Wuebbles (2007). Water cycle dynamics in a changing environment: Advancing hydrologic science through synthesis. Presented at the *AGU Fall Meeting*, December 10-14, San Francisco, California.
  132. Troch, P. A., P. Brooks, J. Chorover, T. Huxman, J. J. McDonnell, C. Rasmussen and M. Sivapalan (2007). Evolution, structure and function of hydrologic subsystems in hillslopes. Presented at the *AGU Fall Meeting*, December 10-14, San Francisco, California.
  133. Sawicz, K. A., T. Wagener, M. Sivapalan and P. A. Troch (2007). Is spatial proximity of watersheds a sufficient guide to hydrologic similarity? Presented at the *AGU Fall Meeting*, December 10-14, San Francisco, California.
  134. Tian, F., M. Sivapalan, H. Li and H. Hu (2007). Diagnostic evaluation of distributed physically based model at the REW scale (THREW) using rainfall-runoff event analysis. Presented at the *AGU Fall Meeting*, December 10-14, San Francisco, California.
  135. McDonnell, J. J., M. Sivapalan and G. Blöschl (2007). The IAHS Decade on Prediction in Ungauged Basins (PUB) as a key U.S. Contribution to International Hydrology. Presented at the *AGU Fall Meeting*, December 10-14, San Francisco, California.
  136. Kumar, P. and M. Sivapalan (2007). Interaction between Hydrosphere and Biosphere: Challenges and Opportunities. Presented at the *AGU Fall Meeting*, December 10-14, San Francisco, California.

137. Sivapalan, M. (2007). Closure relations for hillslope subsurface flow response: Roles of internal heterogeneity, boundary conditions and climate. Presented at the *Workshop on Stochastic Transport and Emergent Scaling in Earth-Surface Processes*, November 5, 2007, Desert Research Institute, Lake Tahoe, Nevada. INVITED
138. Schymanski, S. J., M. L. Roderick, M. Sivapalan, L. B. Hutley, and J. Beringer (2007). A canopy scale test of the optimal water use hypothesis. International Scientific Conference on Bioclimatology and Natural Hazards, 18-21 September 2007, Slovakia.
139. Sivapalan, M., B. Schaepli and C. Harman (2007). Behavioral modeling: a new theoretical framework for hydrologic predictions at catchment scales. IUGG XXIV 2007 General Assembly, July 2-13, 2007, Perugia, Italy. INVITED PAPER
140. Wagener, T., P. A. Troch, M. Sivapalan and R. A. Woods (2007). On catchment classification, hydrologic similarity and predictions in ungauged basins. IUGG XXIV 2007 General Assembly, July 2-13, 2007, Perugia, Italy.
141. Sivapalan, M. and J. M. Samuel (2007). Design Flood Estimation in the Presence of Nonstationarity: Overcoming the Limitations of Traditional Flood Frequency Analysis. Presented at the *AGU Spring Meeting*, May 22-25, Acapulco, Mexico.
142. Somers, M., M. Sivapalan, P. Elvikis, B. Finnegan and B. Barnes (2007). Practical Water Supply Challenges: The Enugu State, Nigeria Water Development Project. Presented at the *National Groundwater Association: 2007 Groundwater Summit*, Albuquerque, New Mexico, April 29-May 3, 2007.
143. Sivapalan, M. (2007). Some thoughts on a community science agenda for watershed hydrology. Presented at a Panel Discussion on a Research Agenda for Water Resources Geography, *Annual Meeting of the American Association of Geographers*, San Francisco, California, April 17-21, 2007.
144. Schymanski, S. J., M. Sivapalan and M. L. Roderick (2007). Possible long-term effects of increased CO<sub>2</sub> on vegetation and the hydrological cycle. Presented at the *European Geosciences Union General Assembly*, April 17-21, 2007, Vienna, Austria.
145. McGrath, G., C. Hinz and M. Sivapalan (2007). Climate based risk of pesticide leaching by preferential flow: A regional assessment in the south-west of Western Australia. Presented at the *European Geosciences Union General Assembly*, April 17-21, 2007, Vienna, Austria.
146. Sivapalan, M. (2007). Some thoughts on a community science agenda for hydrology: Lessons learned from PUB and CUAHSI. SOLICITED PAPER. Presented at the *European Geosciences Union General Assembly*, April 17-21, 2007, Vienna, Austria.
147. Sivapalan, M., B. Schaepli and C. J. Harman (2007). Behavioural modeling: A new theoretical framework for hydrological prediction. Presented at the *European Geosciences Union General Assembly*, April 17-21, 2007, Vienna, Austria.
148. Sivapalan, M. (2007). Behavioral modeling: a new theoretical framework for hydrologic predictions at catchment scales. *Borland Lecture*. Presented at the *AGU Hydrology Days Annual Conference*, March 19-21, Fort Collins, Colorado, 2007.
149. Sivapalan, M. (2007). On needed interactions between the experimentalist and the modeler: Moving beyond the dialog. INVITED PAPER. International Conference on *Hydrology Delivering Earth System Science to Society*, February 28 to March 2, 2007, Tsukuba, Japan.
150. Sivapalan, M. (2007). Predictions in Ungauged Basins, 2003-2012: Where are we up to at the half way point? Invited Paper. International Conference on *Hydrology Delivering Earth System Science to Society*, February 28 to March 2, 2007, Tsukuba, Japan.
151. Sivapalan, M. and J. J. McDonnell (2006). Moving beyond the curse of watershed heterogeneity and process complexity? INVITED PAPER. Presented at the *AGU Fall Meeting*, December 10-16, San Francisco, California.
152. Li, H. and M. Sivapalan (2006). Exploring possible tight inter-connections between climate, soil, topography through constraining by empirical measure of annual water balance. Presented at the *AGU Fall Meeting*, December 10-16, San Francisco, California.
153. Samuel, J. M., M. Sivapalan, M. and I. Struthers (2006). Impacts of climate variability and change on flood frequency: a comparative study of catchments in Perth, Newcastle and Darwin, Australia. Presented at the *AGU Fall Meeting*, December 10-16, San Francisco, California.
154. Schaepli, B., M. Sivapalan and E. Zehe (2006). Quantifying catchment similarities based on wavelet spectral analysis. Presented at the *AGU Fall Meeting*, December 10-16, San Francisco, California.
155. Wagener, T., M. Sivapalan, P. A. Troch and R. A. Woods (2006). Catchment classification and hydrological similarity. Presented at the *AGU Fall Meeting*, December 10-16, San Francisco, California.
156. Harman, C. and M. Sivapalan (2006). What effect does subsurface variability have on flows? Using storm response regimes to characterize the effect of spatial heterogeneity within a hillslope. Presented at the *AGU Fall Meeting*, December 10-16, San Francisco, California.

157. Sivapalan, M. (2006). Behavioural modelling: A new approach to hydrologic predictions. KEYNOTE TALK, Presented at the *Conference on Preferential Flow and Transport Processes in Soils*, November 4-9, 2006, Centro Stefano Fransini, Monte Verita, Ascona, Switzerland.
158. Hinz, C., G. McGrath, A. Hearman and M. Sivapalan (2006). Climate controls of preferential flow initiation: threshold processes and their modeling. Presented at the *Conference on Preferential Flow and Transport Processes in Soils*, November 4-9, 2006, Centro Stefano Fransini, Monte Verita, Ascona, Switzerland.
159. Sivapalan, M. (2006). Viewing Future PUB through the Prism of the Representative Elementary Area (REW) approach to distributed hydrologic modeling. KEYNOTE TALK. Presented at the USA PUB Workshop, Oregon State University, Corvallis. October 18-22, 2006.
160. Harman, C. and M. Sivapalan (2006). Interactions of spatial heterogeneity in bedrock elevation, soil depth and permeability with climate variability: A regime approach to assessing process complexity at hillslope or catchment scale. Presented at the USA PUB Workshop, Oregon State University, Corvallis. October 18-22, 2006.
161. Li, H. and M. Sivapalan (2006). Exploring possible tight inter-connection between climate, soil, topography constraining by an empirical measure of annual water balance. Presented at the USA PUB Workshop, Oregon State University, Corvallis, October 18-22, 2006.
162. Schaeffli, B., E. Zehe and M. Sivapalan (2006). Analysing rainfall-runoff transformation in the wavelet spectral domain. Presented at the USA PUB Workshop, Oregon State University, Corvallis. October 18-22, 2006.
163. Sivapalan, M., H. Lee and E. Zehe (2006). Representative Elementary Area (REW) Approach to Distributed Hydrologic Modeling at the Catchment Scale: What Next! KEYNOTE TALK, Presented at *International Symposium on Flood Forecasting and Water Resources Assessment for IAHS-PUB*, 28-30 September, 2006, Tsinghua University, Beijing, China.
164. Sivapalan, M., J. S. Samuel and I. Struthers (2006). Impacts of climate variability on flood frequency: comparative study of catchments in Perth, Newcastle and Darwin, Australia. Presented at *International Symposium on Flood Forecasting and Water Resources Assessment for IAHS-PUB*, 28-30 September, 2006, Tsinghua University, Beijing.
165. Sivapalan, M. (2006). An intuitive approach towards the search for similarity principles in watershed hydrology. Presented at the *European Geosciences Union General Assembly*, April 2-7, 2006, Vienna, Austria.
166. Sivapalan, M., Lee, H., and E. Zehe (2006). Development of closure relations and process parameterizations with respect to the REW approach: recent progress and future prospects. Presented at the *European Geosciences Union General Assembly*, April 2-7, 2006, Vienna, Austria.
167. Sivapalan, M. (2006). Pattern, process and function: elements of a new theory of hydrology at the catchment scale. Presented at the *European Geosciences Union General Assembly*, April 2-7, 2006, Vienna, Austria.
168. Sivapalan, M., S. Schymanski and M. Roderick (2006). Transpiration as the leak in a carbon factory: tests of a model of self-optimizing vegetation. Presented at the *European Geosciences Union General Assembly*, April 2-7, 2006, Vienna, Austria.
169. Tromp, E., H. Lee, H.H.G. Savenije and M. Sivapalan (2006). Application of a hydrological model based on the REW approach to the Collie River Basin, Western Australia. Presented at the *European Geosciences Union General Assembly*, April 2-7, 2006, Vienna, Austria.
170. Son, K. and M. Sivapalan and I. Struthers (2006). Investigation of response time and water age. Presented at the *European Geosciences Union General Assembly*, April 2-7, 2006, Vienna, Austria.
171. Son, K. and M. Sivapalan (2005). Improving model structure and reducing parameter uncertainty in conceptual water balance models. Presented at the *American Geophysical Union Fall Meeting*, December 6-12, San Francisco.
172. Sivapalan, M., S. J. Schymanski and M. L. Roderick (2005). Transpiration as a leak in the carbon factory. A model of self optimizing vegetation. Presented at the *American Geophysical Union Fall Meeting*, December 6-12, San Francisco. INVITED
173. Schymanski, S. J., M. Sivapalan and M. L. Roderick (2005). A Test of the Optimality Approach to Modelling Canopy Gas Exchange by Natural Vegetation. Presented at the *American Geophysical Union Fall Meeting*, December 6-12, San Francisco.
174. Sivapalan, M. (2005). On the nature and causes of hydrological variability and scale effects. Presented at the *American Geophysical Union Fall Meeting*, December 6-12, San Francisco. INVITED
175. Kusumastuti, D. I., D. A. Reynolds and M. Sivapalan (2005). Transformation and filtering processes in a catchment-lake system. Presented at the *American Geophysical Union Fall Meeting*, December 6-12, San Francisco.
176. Struthers, I. S. and M. Sivapalan (2005). Temporal scales and hydrological regimes: The impact of climate change and variability upon flood response. Presented at the *American Geophysical Union Fall Meeting*, December 6-12, San Francisco.
177. Yokoo, Y. and M. Sivapalan (2005). Investigation of the relative roles of climate seasonality and landscape properties on mean annual and monthly water balances. Presented at the *American Geophysical Union Fall Meeting*, December 6-12, San Francisco.

178. McDonnell, J. J. and M. Sivapalan (2005). Pattern, process and function: Elements of a new theory of hydrology at the catchment scale. Presented at the special session on *Predictions in Ungauged Basins (PUB): Data, Science and Policy*, World Water Week, Stockholm, Sweden, August 21-27, 2005.
179. Kusumastuti, D. I., D. A. Reynolds and M. Sivapalan, (2005). Impact of network of lakes within a catchment on rainfall to runoff transformation and filtering. Presented at the *Sir Mark Oliphant Conference on Thresholds and Pattern Dynamics: Towards a New Paradigm for Predicting Climate Driven Systems*. University of Western Australia, Crawley, July 3-7, 2005.
180. Schymanski, S. J., M. Sivapalan and M. M. Roderick (2005). Transpiration, the leak in the carbon factory: A model of self-optimising vegetation. Presented at the *Sir Mark Oliphant Conference on Thresholds and Pattern Dynamics: Towards a New Paradigm for Predicting Climate Driven Systems*. University of Western Australia, Crawley, July 3-7, 2005.
181. Struthers, I. T., C. Hinz and M. Sivapalan (2005). A conceptual examination of the threshold-triggering and rainfall partitioning behaviour of an open-fractured soil. Presented at the *Sir Mark Oliphant Conference on Thresholds and Pattern Dynamics: Towards a New Paradigm for Predicting Climate Driven Systems*. University of Western Australia, Crawley, July 3-7, 2005.
182. McGrath, G., C. Hinz and M. Sivapalan (2005). Presented at the *Sir Mark Oliphant Conference on Thresholds and Pattern Dynamics: Towards a New Paradigm for Predicting Climate Driven Systems*. University of Western Australia, Crawley, July 3-7, 2005.
183. Lee, H., M. Sivapalan and E. Zehe (2005). REW approach, a new blueprint for distributed hydrological modeling at the catchment scale: application to a meso-scale catchment. Presented at the *European Geoscience Union Annual Meeting*, 24-29 April 2005, Vienna, Austria.
184. Sivapalan, M, H. Lee and E. Zehe (2005). REW approach, a new blueprint for distributed hydrological modelling at the catchment scale: development of closure relations. Presented at the *European Geoscience Union Annual Meeting*, 24-29 April 2005, Vienna, Austria.
185. Ocampo, C. J., M. Sivapalan, C. E. Oldham (2005). Hydrological connectivity of upland-riparian zones in agricultural catchments: implications for runoff generation and nitrate transport. Presented at the *European Geoscience Union Annual Meeting*, 24-29 April 2005, Vienna, Austria.
186. Portoghese, I., V. Iacobellis and M. Sivapalan (2005). Assimilation of aprioristic information for uncertainty reduction in water balance models: application to Mediterranean environments. Presented at the *European Geoscience Union Annual Meeting*, 24-29 April 2005, Vienna, Austria.
187. Sivapalan, M., H. Lee and E. Zehe (2005). Representative Elementary Watershed (REW) approach to distributed hydrologic modeling, a novel contribution to predictions in ungauged basins. Presented at the *Symposium on Predictions in Ungauged Basins: Promise and Progress*, IAHS Scientific Assembly, Foz do Iguacu, Brazil, April 3-9, 2005.
188. Lee, H., M. Sivapalan and E. Zehe (2005). Representative Elementary Watershed (REW) approach to distributed hydrologic modeling at the catchment scale: Development of closure relations. Presented at the *Symposium on Predictions in Ungauged Basins: Promise and Progress*, IAHS Scientific Assembly, Foz do Iguacu, Brazil, April 3-9, 2005.
189. Zehe, E. and M. Sivapalan (2005). Towards a new generation of process based hydrological models for the mesoscale. Presented at the *Symposium on Predictions in Ungauged Basins: Promise and Progress*, IAHS Scientific Assembly, Foz do Iguacu, Brazil, April 3-9, 2005.
190. Samuel, J. M., M. Sivapalan and S. W. Franks (2005). Climate, soil and vegetation controls on the variability of water balance: A comparative study of catchments in Perth, Newcastle and Darwin, Australia. Presented at the *Symposium on Predictions in Ungauged Basins: Promise and Progress*, IAHS Scientific Assembly, Foz do Iguacu, Brazil, April 3-9, 2005.
191. Kusumastuti, D. I., D. A. Reynolds and M. Sivapalan (2005). Within-storm temporal rainfall pattern and surface runoff triggering: the effect on flood frequency. Presented at the *Symposium on Predictions in Ungauged Basins: Promise and Progress*, IAHS Scientific Assembly, Foz do Iguacu, Brazil, April 3-9, 2005.
192. Kusumastuti, D. I., D. A. Reynolds and M. Sivapalan (2005). Impact of the presence of a network of inter-connected lakes within a catchment on flood frequency. Presented at the *Symposium on Predictions in Ungauged Basins: Promise and Progress*, IAHS Scientific Assembly, Foz do Iguacu, Brazil, April 3-9, 2005.
193. Montanari, L., M. Sivapalan and A. Montanari (2005). Analysis of dominant hydrological processes in a tropical catchment through development of a physically based model. Presented at the *Symposium on Predictions in Ungauged Basins: Promise and Progress*, IAHS Scientific Assembly, Foz do Iguacu, Brazil, April 3-9, 2005.
194. Contreras, S., M. Sivapalan and M. M. Boer (2005). Predicting inter-annual variability of runoff from semi-arid Mediterranean catchments: A top-down approach. Presented at the *Symposium on Predictions in Ungauged Basins: Promise and Progress*, IAHS Scientific Assembly, Foz do Iguacu, Brazil, April 3-9, 2005.



195. Sivapalan, M. (2005). On watersheds as complex environmental systems: a case for multi-disciplinary hydrology. Presented at the *Symposium on Predictions in Ungauged Basins: Promise and Progress*, IAHS Scientific Assembly, Foz do Iguaçu, Brazil, April 3-9, 2005.
196. Rosbjerg, D., M. Sivapalan, H. H. G. Savenije and J. J. McDonnell (2005). Predictions in Ungauged Basins – A decadal IAHS Initiative. Presented at the *International Conference on Integrated Assessment of Water Resources and Global Change: A North-South Analysis*, 23-25 February 2005, Bonn, Germany.
197. Sivapalan, M. and H. Lee (2005). Representative Elementary Watershed (REW) approach to distributed modeling, a novel contribution to Predictions in Ungauged Basins (PUB). KEYNOTE TALK. Presented at the *International Strategic Land Surface Modeling Workshop for IAHS/PUB*, January 20-22, 2005, Kyoto University, Kyoto, Japan.
198. Ichikawa, Y. and M. Sivapalan (2004). On the relationship between space-time variation of rainfall, catchment characteristics and storm runoff response. Presented at the *CWR /Japan Reunion Symposium*, December 3-4, Hayama, Japan.
199. Yokoo, Y. and M. Sivapalan (2004). Exploring climate, soil and topographic controls on the flow duration curve. Presented at the *CWR /Japan Reunion Symposium*, December 3-4, Hayama, Japan.
200. Sivapalan, M. (2004). On watersheds as complex environmental systems: A case for multi-disciplinary hydrology. Presented at the *CWR /Japan Reunion Symposium*, December 3-4, Hayama, Japan.
201. Sivapalan, M. (2004). Representative Elementary Watershed (REW) approach to distributed modeling, a novel contribution to Predictions in Ungauged Basins (PUB). Presented at the *NILIM Mini-Symposium, CWR/Japan Reunion Symposium*, 2 December 2004, National Institute for Land and Infrastructure Management (NILIM), Yokosuka, Japan.
202. Sivapalan, M., H. Lee and E. Zehe (2004). REW approach, a new blueprint for distributed models at the watershed scale: a progress report. Presented at the *NATO Advanced Research Workshop on Physically Based Models of River Runoff and their Application to Ungauged Basins*, Moscow, Russia, September 7-9, 2004.
203. Sivapalan, M. and K. Son (2004). Approaches to improving model structure and reducing predictive uncertainty in conceptual water balance models. Presented at the *Joint AOGS-APHW Congress*, July 6-9, 2004, Singapore.
204. Sivapalan, M., H. Lee and E. Zehe (2004). Towards development of a new generation of physically based models at the catchment scale using the Representative Elementary Watershed (REW) approach: a progress report. Presented at the *Joint AOGS-APHW Congress*, July 6-9, 2004, Singapore.
205. Sivapalan, M. (2004). REW approach, a new blueprint for distributed models at the watershed scale, linking form and function. *CUAHSI Visions Meeting*, June 14-16, Oregon State University, Corvallis, Oregon, USA
206. Sivapalan, M. (2004). A new blueprint for distributed modelling at the basin scale. PLENARY LECTURE. Delivered at the *Workshop on Predictions in Ungauged Basins (PUB)*, March 9-10, 2004, Yellowknife, British Columbia, Canada.
207. Zehe, E., M. Sivapalan and H. Lee (2004). Use of REW concept for PUB: Bridging the gap between local process models and meso-scale models. Paper presented at the *Australia-Japan Workshop on Predictions in Ungauged Basins (PUB)*, February 2-5, 2004, Perth, Western Australia.
208. Hinz, C., M. Sivapalan and I. Struthers (2004). Predictions for poorly defined soil systems: Empirical, ecological and systems approaches. Paper presented at the *Australia-Japan Workshop on Predictions in Ungauged Basins (PUB)*, February 2-5, 2004, Perth, Western Australia.
209. Sivapalan, M. (2003). Prediction of floods: new challenges and opportunities. INVITED UNION LECTURE. Presented at the *Union Symposium on Prediction and Predictability: International Union of Geophysics and Geodesy (IUGG) General Assembly*, Sapporo, Japan. June 30-July 11, 2003.
210. Zehe, E. and M. Sivapalan (2003). Prediction of floods: new challenges and opportunities. Invited Union Lecture. Presented at the *Union Symposium on Prediction and Predictability: International Union of Geophysics and Geodesy (IUGG) General Assembly*, Sapporo, Japan. June 30-July 11, 2003.
211. Littlewood, I., B. Croke, A. J. Jakeman and M. Sivapalan (2003). 'Top-down' streamflow modelling for ungauged catchments. Presented at the *IAHS Workshop on Predictions in Ungauged Basins, International Union of Geophysics and Geodesy (IUGG) General Assembly*, Sapporo, Japan. June 30-July 11, 2003.
212. Sivapalan, M. (2003). Science and Implementation Plan of IAHS PUB: Heralding an exciting future for hydrologic science and practice. Presented at the *IAHS Workshop on Predictions in Ungauged Basins, International Union of Geophysics and Geodesy (IUGG) General Assembly*, Sapporo, Japan. June 30-July 11, 2003.
213. Yokoo, Y. and M. Sivapalan (2003). Introduction of seasonality into a unifying framework for water balance predictions in ungauged basins. Presented at the *IAHS Workshop on Predictions in Ungauged Basins, International Union of Geophysics and Geodesy (IUGG) General Assembly*, Sapporo, Japan. June 30-July 11, 2003.
214. Farmer, D.L. and M. Sivapalan (2003). Climate and landscape controls on spatial (sub-basin) variability of water balance with changing time scales: application of the downward approach. Presented at the *IAHS Workshop on Predictions in Ungauged Basins, International Union of Geophysics and Geodesy (IUGG) General Assembly*, Sapporo, Japan. June 30-July 11, 2003.

215. Sivapalan, M. and Y. Yokoo (2003). Theoretical exploration of climatic and landscape controls on inter-annual variability of runoff and flow duration curves. Presented at the *IAHS Workshop on Predictions in Ungauged Basins, International Union of Geophysics and Geodesy (IUGG) General Assembly*, Sapporo, Japan. June 30-July 11, 2003.
216. Sivapalan, M. (2003). Prediction of Ungauged Basins: A vehicle for the development of a new theory of hydrology at the basin scale. John Dalton Lecture. EGS General Assembly, Nice, France, April 22-26, 2003.
217. Sivapalan, M. (2003). IAHS PUB Initiative: Science and Implementation Plan. EGS General Assembly, Nice, France, April 22-26, 2003.
218. Ocampo, C. J., M. Sivapalan, and C. E. Oldham (2003). Role of upland and near-stream zones on the export of nitrate from catchments: Observations at Susannah Brook Catchment, Western Australia. EGS General Assembly, Nice, France, April 22-26, 2003.
219. Sivapalan, M. (2003). Modelling the effects of land use changes on nutrient export in a Western Australian catchment. EGS General Assembly, Nice, France, April 22-26, 2003.
220. Sivapalan, M. (2003). Process complexity at hillslope scale, process simplicity at watershed scale: Is there a connection? EGS General Assembly, Nice, France, April 22-26, 2003.
221. Sivandran, G. and M. Sivapalan (2003). Effects of rising water tables and predicted climate changes on annual and monthly flood frequencies. EGS General Assembly, Nice, France, April 22-26, 2003.
222. Sivapalan, M. (2003). Physical basis of the unit hydrograph: Competing influences of catchment form and function, and links to mass and force balances. EGS General Assembly, Nice, France, April 22-26, 2003.
223. Sivapalan, M. (2003). Scientific challenges of IAHS PUB: Science and Implementation Plan. Presented at the *Third World Water Forum (WWF3)*, Kyoto, Japan. March 20, 2003.
224. Sivapalan, M. (2002). Approaches to Large Catchment Modelling – the Australian Experience. Presented at the Workshop on Sustainable Environmental Management of Catchment Ecosystem in Asia-Pacific Region, 25-26 November 2002, United Nations University, Tokyo, Japan. INVITED PAPER
225. Sivapalan, M. (2002). Prediction in ungauged basins: Vehicle for the advance of a new theory of hydrology at the basin scale. Workshop on Prediction in Ungauged Basins (PUB), Brasilia, Brazil, November 20-22, 2002. INVITED PAPER.
226. Sivapalan, M. (2002). Prediction in ungauged basins – the Kofu Report. Workshop on Prediction in Ungauged Basins (PUB), Brasilia, Brazil, November 20-22, 2002. INVITED PAPER.
227. Sivapalan, M. (2002). Origins of scaling and non-linearity of flooding response in catchment form and function, and links to coupled mass and force balances. INVITED PAPER. Scale workshop, Vancouver, Canada. June 3-6, 2002.
228. Sivapalan, M. (2002). New approaches to distributed hydrologic modelling at the catchment scale. INVITED PAPER. AGU Spring Meeting, Washington, D. C. May 28-31, 2002.
229. Sivapalan, M. (2002). Prediction in ungauged catchments: Challenges and opportunities. SOLICITED PAPER. EGS Meeting, Nice, France, April 24-26, 2002.
230. Sivapalan, M. (2002). Linking flood frequency to long-term water balance: Incorporating effects of seasonality. SOLICITED PAPER. EGS Meeting, Nice, France, April 24-26, 2002.
231. Eder, G., H. P. Nachtnebel and M. Sivapalan (2002). Modeling water balances of ungauged catchments with fuzzy parameterization. Presented at the *Annual Meeting of the European Geophysical Society*, Nice, France, April 21-26, 2002.
232. Sivapalan, M. (2002). Prediction of ungauged catchments: challenges and opportunities. INVITED PAPER. Experts Meeting for Preparing the IAHS Initiative for Prediction of Ungauged Basins (PUB), IAHS PUB Initiative Preparation Group, Yamanashi University, Kofu, Japan, March 28-29, 2002.
233. Sivapalan, M. (2001). Process complexity at hillslope scale, process simplicity at the watershed scale: Is there a connection? INVITED PLENARY TALK. *State-of-the-Art in Hillslope Hydrology, AGU Chapman Conference*, October 8-12, 2001, Sun River, Oregon, U. S. A.
234. Sivapalan, M. (2001). New approaches to predictions of ungauged catchment responses and requirements for efficient data assimilation schemes. INVITED KEYNOTE PAPER. Presented at the *International Workshop on Catchment Scale Hydrologic Modelling and Data Assimilation*. Wageningen, The Netherlands, September 3-5, 2001.
235. Sivapalan, M. (2001). Prediction of ungauged catchments: A vehicle for advancing a new theory of hydrology at the catchment scale. INVITED KEYNOTE PAPER. Presented at the *International Workshop on Scaling Problems in Hydrology*, Austrian Academy of Sciences, Vienna, Austria, June 7-8, 2001.
236. Sivapalan, M. (2001). Conceptual model improvement by inclusion of catchment-scale process descriptions and landscape attributes. SOLICITED PAPER. Presented at the *Annual Meeting of the European Geophysical Society*, Nice, France, March 25-30, 2001.
237. Eder, G., M. Sivapalan and H. P. Nachtnebel (2001). Modeling water balances of ungauged catchments with fuzzy parameterization. Presented at the *Annual Meeting of the European Geophysical Society*, Nice, France, March 25-30, 2001.

238. Hipsey, M., M. Sivapalan and M. Menabde (2001). The influence of rainfall regimes on catchment yield: Implications for design of small water-supply catchments in Semi-Arid Western Australia. Presented at the *Annual Meeting of the European Geophysical Society*, Nice, France, March 25-30, 2001.
239. Hipsey, M., M. Sivapalan and I. Laing (2001). The effect of shelter on evaporation from small rural reservoirs: Field and modelling evidence from southwest Western Australia. Presented at the *Annual Meeting of the European Geophysical Society*, Nice, France, March 25-30, 2001.
240. Viney, N.R., C. Jothityangkoon, M. Sivapalan and C. Zammit (2001). Modelling of catchment processes in the Swan-Avon river basin. Presented at the *Annual Meeting of the European Geophysical Society*, Nice, France, March 25-30, 2001.
241. Blair, P., M. Sivapalan, C. Zammit and N.R. Viney (2001). Urbanisation effects on stream hydrology and nutrient loads. Presented at the *Annual Meeting of the European Geophysical Society*, Nice, France, March 25-30, 2001.
242. Sivapalan, M. (2000). An Overview of the Downward Approach. Presented at the *Workshop on the Downward Approach to Regional Water Balance Estimation*. Melbourne, Australia. October 23-26, 2000. INVITED
243. Sivapalan, M., D. L. Farmer and C. Jothityangkoon (2000). Climate and landscape controls on variability of annual water balance, and the Budyko curve. Presented at the *Workshop on the Downward Approach to Regional Water Balance Estimation*. Melbourne, Australia. October 23-26, 2000.
244. Zammit, C., N. R. Viney, M. Sivapalan and M. Bari (2000). Systematic approach to model improvement by incorporation of catchment scale process descriptions and catchment attributes. Presented at the *Workshop on the Downward Approach to Regional Water Balance Estimation*. Melbourne, Australia. October 23-26, 2000.
245. Bari, M., K. R. J. Smettem and M. Sivapalan (2000). Coupled salt and water balance modelling using a systematic top-down approach to represent stream salinity generation processes following land use changes. Presented at the *Workshop on the Downward Approach to Regional Water Balance Estimation*. Melbourne, Australia. October 23-26, 2000.
246. Farmer, D. L. and M. Sivapalan (2000). Downward approach to understanding climate and landscape controls upon sub-basin variability and regional parameterisation. Presented at the *Workshop on the Downward Approach to Regional Water Balance Estimation*. Melbourne, Australia. October 23-26, 2000.
247. Struthers, I., M. Sivapalan and C. Hinz (2000). Development of a water balance model for a free draining lysimeter using the downward approach. Presented at the *Workshop on the Downward Approach to Regional Water Balance Estimation*. Melbourne, Australia. October 23-26, 2000.
248. Atkinson, S. E., M. Sivapalan, N.R. Viney and R.A. Woods (2000). Controls on space-time variability of hourly streamflow. Presented at the *Workshop on the Downward Approach to Regional Water Balance Estimation*. Melbourne, Australia. October 23-26, 2000.
249. Jothityangkoon, C. and M. Sivapalan (1999). Temporal scales of rainfall-runoff processes and spatial scaling of flood peaks. *American Geophysical Union, Fall Meeting*, San Francisco, California, December 1999.
250. M. Sivapalan, S. A. Atkinson, S. and R. Woods (1999). Climate, soil, vegetation controls on water balance variability over changing time scales. *American Geophysical Union, Fall Meeting*, San Francisco, California, December 1999.
251. Menabde, M. and M. Sivapalan (1999). Modelling of rainfall time series and extremes using bounded random cascades and Levy-stable distributions. *American Geophysical Union, Fall Meeting*, San Francisco, California, December 1999.
252. Sivapalan, M. (1999). Catchment structures related to travel and residence time distributions in catchments. INVITED PAPER. *Workshop on "Testable Stochastic Features of Subsurface Structure, Flow and Transport"*, ETH Schlieren, Centro Stefano Franscini, Monte Verita, Ascona, Switzerland, Switzerland, October 24-29, 1999.
253. Sivapalan, M. (1999). Scaling of runoff processes and process controls on runoff variability. *Workshop on Scaling Issues in Hydrology*, Bureau of Meteorology, Melbourne. June 12-14, 1999.
254. Sivapalan, M. (1999). Recent advances in surface runoff and catchment processes, and a framework for the future. INVITED PAPER. Presented at the *American Geophysical Union Spring Meeting*, Boston, U. S. A., May 30-June 2, 1999.
255. Viney, N. R. and M. Sivapalan (1999). Managing land use changes to reduce nutrient export and water quality degradation: Use of a large-scale catchment model. Presented at the *American Geophysical Union Spring Meeting*, Boston, U. S. A., May 30-June 2, 1999.
256. Reggiani, P., M. Sivapalan, W. G. Gray and S. M. Hassanizadeh (1999). A new computational framework for distributed hydrologic modelling based on watershed-scale balance equations. Presented at the *American Geophysical Union Spring Meeting*, Boston, U. S. A., May 30-June 2, 1999.
257. Viney, N. R. and M. Sivapalan (1998). Modelling catchment processes in the Swan-Avon River Basin. Presented at the *Conference on "The Swan-Canning Estuary: Science, Modelling and Management"*, York, Western Australia, 15-18 April 1998.
258. Jothityangkoon, C., M Sivapalan, N. R. Viney and J. R. Robinson (1998). An assessment of the inter-annual variability of catchment processes using synthetic rainfall fields generated by a random cascades rainfall model.

- Presented at the *Conference on "The Swan-Canning Estuary: Science, Modelling and Management"*, York, Western Australia, 15-18 April 1998.
259. Reggiani, P., S. M. Hassanizadeh and M. Sivapalan (1997). A unified approach to the derivation of watershed-scale equations describing thermodynamic processes in a watershed. *EOS, Transactions of the American Geophysical Union*, Vol. 78, No. 26 (Nov. 29, 1997), pg. S150.
  260. Hassanizadeh, S. M., P. Reggiani and M. Sivapalan (1997). A unified approach to the derivation of watershed-scale equations describing thermodynamic processes in a watershed: Derivation of watershed scale flow equations. *EOS, Transactions of the American Geophysical Union*, Vol. 78, No. 26 (Nov. 29, 1997), pg. S150.
  261. Sivapalan, M., A. Hooijer, R. M. Phillips, and C. Pattiaratchi (1997). Water resources management in tropical peatswamps using coupled models of catchment hydrology and estuarine hydrodynamics. *EOS, Transactions of the American Geophysical Union*, Vol. 78, No. 17 (Apr. 29, 1997), pg. S150. INVITED PAPER.
  262. Sivapalan, M. (1997). Scale and scaling in surface hydrology: Runoff processes. *EOS, Transactions of the American Geophysical Union*, Vol. 78, No. 17 (Apr. 29, 1997), pg. S137. INVITED PAPER.
  263. Blöschl, G. and M. Sivapalan (1997). Generating mechanisms of floods - implications for flood frequency. Presented at the *22nd General Assembly of the European Geophysical Society, Symposium HS11-01: Physical Generating Mechanisms of Flood Producing Runoff*, 21-25 April 1997, Vienna, Austria.
  264. Woods, R. A. and M. Sivapalan (1996). Scale-dependent controls on the variability of hydrologic response. *Joint New Zealand Hydrological Society Symposium and 10-th Australasian Hydrographic Workshop*, 18-20 November, Wellington, New Zealand.
  265. Woods, R. A. and M. Sivapalan (1996). Modelling spatial variability of subsurface runoff using a topographic index. *Joint New Zealand Hydrological Society Symposium and 10-th Australasian Hydrographic Workshop*, 18-20 November, Wellington, New Zealand.
  266. Sivapalan, M. and R. A. Woods (1996). Modeling spatial variability of subsurface runoff using a topographic index. *EOS, Transactions of the American Geophysical Union*, Vol. 77, No. 46 (Nov. 12, 1996), p. 209.
  267. Blöschl, G., J. D. Snell, M. Sivapalan, and R. Kirnbauer (1996). Spatial processes and topographic dispersion of soil moisture. *EOS, Transactions of the American Geophysical Union*, Vol. 77, No. 46 (Nov. 12, 1996), p. 225.
  268. Woods, R. A. and M. Sivapalan (1996). Scale dependent controls on the variability of hydrologic response. *EOS, Transactions of the American Geophysical Union*, Vol. 77, No. 46 (Nov. 12, 1996), p. 226.
  269. Hooijer, A. and M. Sivapalan (1996). The role of water table studies in runoff modelling in Malaysian coastal peatswamps. Presented at *INTECOL's International Wetlands Conference 1996, "Wetlands for the Future"*, 22-28 September 1996, Perth, Australia.
  270. Viney, N. R. and M. Sivapalan (1996). Characterising the patchiness and uniformity of rainfall at a variety of catchment scales. *Proceedings, 4th International Workshop on Scale Problems in Hydrology* (G. Blöschl, M. Sivapalan, V. K. Gupta and K. J. Beven, Editors), Institut für Hydraulik and Wasserwirtschaft, Technical University of Vienna, pg. 7.
  271. Sivapalan, M., S. Hoeg and R. A. Woods (1996). On space-time averaging of rainfall by catchments: A new geometrical framework. *Proceedings, 4th International Workshop on Scale Problems in Hydrology* (G. Blöschl, M. Sivapalan, V. K. Gupta and K. J. Beven, Editors), Institut für Hydraulik, Technical University of Vienna, pg. 17.
  272. Woods, R. A. and M. Sivapalan (1996). A connection between network structure and topographically driven runoff generation. *Proceedings, 4th International Workshop on Scale Problems in Hydrology* (G. Blöschl, M. Sivapalan, V. K. Gupta and K. Beven, Editors), Institut für Hydraulik, Technical University of Vienna, pg. 46.
  273. Robinson, J. S. and M. Sivapalan (1996). Scaling in flood frequency: Temporal scales and hydrological regimes. *Proceedings, 4th International Workshop on Scale Problems in Hydrology* (G. Blöschl, M. Sivapalan, V. K. Gupta and K. J. Beven, Editors), Institut für Hydraulik, Technical University of Vienna, pg. 49.
  274. Blöschl, G. and M. Sivapalan (1996). Process controls on flood frequency - spatial heterogeneity and basin scale. *Proceedings, 4th International Workshop on Scale Problems in Hydrology* (G. Blöschl, M. Sivapalan, V. K. Gupta and K. J. Beven, Editors), Institut für Hydraulik, Technical University of Vienna, pg. 50.
  275. Reggiani, P., M. Sivapalan and J. D. Snell (1996). Modelling catchment response: An approach based on upscaled macroscopic balance equations of mass and mechanical energy. *Proceedings, 4th International Workshop on Scale Problems in Hydrology* (G. Blöschl, M. Sivapalan, V. K. Gupta and K. J. Beven, Editors), Institut für Hydraulik, Technical University of Vienna, pg. 55.
  276. Snell, J. D., G. Blöschl and M. Sivapalan (1996). Topographic dispersion of soil moisture. *Proceedings, 4th International Workshop on Scale Problems in Hydrology* (G. Blöschl, M. Sivapalan, V. K. Gupta and K. J. Beven, Editors), Institut für Hydraulik, Technical University of Vienna, pg. 63.
  277. Robinson, J. S. and M. Sivapalan (1995). Influence of catchment response on flood frequencies. *EOS, Transactions of the American Geophysical Union*, Vol. 76, No. 46, pg. F234.
  278. Blöschl, G., M. Sivapalan and D. Gutknecht (1995). Processes, heterogeneity and scale in regional flood frequency behaviour. INVITED PAPER. *EOS, Transactions of the American Geophysical Union*, Vol. 76, No. 46, pg. F234.

279. Sivapalan, M., A. Held, T. Hatton, R. P. Silberstein, and N. R. Viney (1994). Evaporation rates above and within a Jarrah forest: Measurement and modelling. *EOS, Transactions of the American Geophysical Union*, Vol. 75, No. 44, pg. 207.
280. Woods, R. A. and M. Sivapalan (1994). Testing the representative elementary area concept using radar rainfall data in a 420 sq. km catchment. *EOS, Transactions of the American Geophysical Union*, Vol. 75, No. 44, pg. 244.
281. Sivapalan, M. and R. A. Woods (1994). Modelling the temporal evolution of spatial patterns of soil moisture: A methodology for incorporating subgrid variability in climate models. Presented at the *European Conference on the Global Energy and Water Cycle*, July 18-22, 1994, London.
282. Viney, N. R. and M. Sivapalan (1994). A nested catchment approach to large-scale modelling of runoff and stream salinity. Presented at the *European Conference on the Global Energy and Water Cycle*, July 18-22, 1994, London.
283. Viney, N. R., M. Sivapalan and J. E. Larsen (1994). Modelling evaporation at the catchment scale from a point-scale physical description. Presented at the *European Conference on the Global Energy and Water Cycle*, July 18-22, 1994, London.
284. Snell, J. D. and M. Sivapalan (1993). Entropy - A measure of organisation within a catchment and for linking hydrologic parameterisations across catchment scales. *EOS, Transactions of the American Geophysical Union*, Vol. 74, No. 43, pg. 312.
285. Blöschl, G., D. Gutknecht, R. B. Grayson, M. Sivapalan, and I. D. Moore (1993). Organisation and randomness in catchments and the verification of distributed hydrologic models. *EOS, Transactions of the American Geophysical Union*, Vol. 74, No. 43, pg. 317.
286. Blöschl, G., D. Gutknecht, R. B. Grayson and M. Sivapalan (1993). Organisation, randomness and scale in hydrologic modelling. *Proceedings, Workshop on Scale Issues in Hydrological/Environmental Modelling* (J. D. Kalma, M. Sivapalan, and E. F. Wood, Eds.), Centre for Resource and Environmental Studies, Australian National University, Canberra, pg. 3.
287. Larsen, J. E. and M. Sivapalan (1993). Application of catchment-scale similarity parameters to characterise runoff generation mechanisms. *Proceedings, Workshop on Scale Issues in Hydrological/Environmental Modelling* (J. D. Kalma, M. Sivapalan, and E. F. Wood, Eds.), Centre for Resource and Environmental Studies, Australian National University, Canberra, pg. 6.
288. Sivapalan, M. and N. R. Viney (1993). A nested catchment model of large-scale water balance to predict the effects of land use and climatic changes. *Proceedings, Workshop on Scale Issues in Hydrological/Environmental Modelling* (J. D. Kalma, M. Sivapalan, and E. F. Wood, Eds.), Centre for Resource and Environmental Studies, Australian National University, Canberra, pg. 27.
289. Woods, R. A. and M. Sivapalan (1993). Investigating the representative elementary area concept: An approach based on field data. *Proceedings, Workshop on Scale Issues in Hydrological/Environmental Modelling* (J. D. Kalma, M. Sivapalan, and E. F. Wood, Eds.), Centre for Resource and Environmental Studies, Australian National University, Canberra, pg. 5.
290. Robinson, J. and M. Sivapalan (1993). Regionalised catchment-scale infiltration capacity equation based on concepts of similarity. *Proceedings, Workshop on Scale Issues in Hydrological/Environmental Modelling* (J. D. Kalma, M. Sivapalan, and E. F. Wood, Editors), Centre for Resource and Environmental Studies, Australian National University, Canberra, pg. 7.
291. Blöschl, G., R. B. Grayson and M. Sivapalan (1993). On the representative elementary area (REA) concept and its utility for distributed rainfall-runoff modelling. *Proceedings, Workshop on Scale Issues in Hydrological/Environmental Modelling* (J. D. Kalma, M. Sivapalan, and E. F. Wood, Eds.), Centre for Resource and Environmental Studies, Australian National University, Canberra, pg. 4.
292. Kubota, J. and M. Sivapalan (1993). Catchment-scale model of subsurface runoff generation based on synthesis of small-scale process-based modelling and field studies. *Proceedings, Workshop on Scale Issues in Hydrological/Environmental Modelling* (J. D. Kalma, M. Sivapalan, and E. F. Wood, Editors), Centre for Resource and Environmental Studies, Australian National University, Canberra, pg. 10.
293. Blöschl, G. and M. Sivapalan (1993). Scale issues in hydrological modelling - a review. *Proceedings, Workshop on Scale Issues in Hydrological/Environmental Modelling* (J. D. Kalma, M. Sivapalan, and E. F. Wood, Editors), Centre for Resource and Environmental Studies, Australian National University, Canberra, pg. 11.
294. Snell, J. D. and M. Sivapalan (1993). The meta-channel - A basis for the modelling of rainfall-runoff at the drainage basin scale. *Proceedings, Workshop on Scale Issues in Hydrological/Environmental Modelling* (J. D. Kalma, M. Sivapalan, and E. F. Wood, Eds.), Centre for Resource and Environmental Studies, Aust. Nat. University, Canberra, pg. 38.
295. Sivapalan, M. (1993). Evaluation of the effects of GCM-sub-grid variability and patchiness of rainfall and soil moisture on water balance fluxes. *Proceedings, Workshop on Scale Issues in Hydrological/Environmental Modelling* (J. D. Kalma, M. Sivapalan, and E. F. Wood, Editors), Centre for Resource and Environmental Studies, Australian National University, Canberra, pg. 49.

296. Silberstein, R. P. and M. Sivapalan (1993). Estimation of terrestrial water and energy balances over heterogeneous terrain. *Proceedings, Workshop on Scale Issues in Hydrological /Environmental Modelling* (J. D. Kalma, M. Sivapalan, and E. F. Wood, Editors), Centre for Resource and Environmental Studies, Australian National University, Canberra, pg. 61.
297. Viney, N. R. and M. Sivapalan (1993). Modelling runoff and stream salinity in forested catchments of south-western Western Australia. Presented at the 2<sup>nd</sup> *International Symposium on Forest Hydrology*, Canberra, ACT, November 1993.
298. Woods, R. A., L. R. Rowe and M. Sivapalan (1993). Combined spatial and temporal variability of subsurface flow across a hillside. Presented at the 2<sup>nd</sup> *International Symposium on Forest Hydrology*, Canberra, ACT, November 1993.
299. Kubota, J., M. Sivapalan and Y. Tsukamoto (1993). Evaluation of the effects of climatic and land-use changes on the water budgets of three mountainous catchments. Presented at the 2<sup>nd</sup> *International Symposium on Forest Hydrology*, Canberra, ACT, November 1993.
300. Snell, J. D. and M. Sivapalan (1993). Measures of geomorphological dispersion derived from drainage basin functions for naturally occurring basins. Presented at the *Joint IAHS-IAMAP Symposium HW2: Concepts and Methodology in Hydrogeomorphology*, Yokohama, Japan.
301. Sivapalan, M. and N. A. Coles (1992). Heterogeneity and similarity of catchment storm responses in small agricultural catchments in Western Australia. *EOS, Transactions of the American Geophysical Union*, Vol. 70, No. 43, pg. 1095.
302. Robinson, J. S., M. Sivapalan and J. D. Snell (1992). A geomorphological unit hydrograph combining hydraulics, direct measures of fluvial geomorphology and hydraulic geometry. *EOS, Transactions of the American Geophysical Union*, Vol. 70, No. 43, p. 1095.
303. Silberstein, R. P. and M. Sivapalan (1992). A catchment-scale coupled water and energy balance model for forested catchments. *EOS, Transactions of the American Geophysical Union*, Vol. 70, No. 43, pg. 1095.
304. Sivapalan, M. and R. A. Stokes (1989). Sensitivity analysis of derived flood estimates to parameters of a physically-based storm response model. *EOS, Transactions of the American Geophysical Union*, Vol. 70, No. 43, p. 1095.
305. Barry, D. A. and M. Sivapalan (1989). Accuracy of flood estimates due to spatially varying rainfall fields using a minimum variance jack-knife procedure. *EOS, Transactions of the American Geophysical Union*, Vol. 70, No. 43, pg. 1103.
306. Wood, E. F., K. Beven and M. Sivapalan (1989). Utilization of DEM data to investigate hillslope and channel responses. *EOS, Transactions of the American Geophysical Union*, Vol. 70, No. 43, pg. 1091.
307. Wood, E. F., J. S. Famiglietti and M. Sivapalan (1989). A land-surface climate model for water balance studies. *EOS, Transactions of the American Geophysical Union*, Vol. 70, No. 15, pg. 296.
308. Sivapalan, M. and J. K. Ruprecht (1989). Physically-based model of coupled water and salt transport in a forested catchment in Western Australia. Paper presented at the *AGU Chapman Conference on Hydrogeochemical Responses of Forested Catchments*, Bar Harbor, Maine, September 18-21, 1989.
309. Wood, E. F., M. Sivapalan, D. Thongs, K. Beven and L. Band (1988). A DEM based model for catchment storm response using catchment morphology. *EOS, Transactions of the American Geophysical Union*, Vol. 69, No. 44, pg. 1224.
310. Famiglietti, J., E. F. Wood, M. Sivapalan and K. Beven (1988). Quantification of runoff production controls within the catchment. *EOS, Transactions of the American Geophysical Union*, Vol. 69, No. 16, pg. 344.
311. Wood, E. F., J. Famiglietti and M. Sivapalan (1988). Water balance computation of King's Creek catchment, Kansas, using a distributed hydrological model. *EOS, Transactions of the American Geophysical Union*, Vol. 69, No. 16, pg. 358.
312. Sivapalan, M., E. F. Wood and L. Band (1988). A direct method for the prediction of catchment storm response based on catchment morphology. *EOS, Transactions of the American Geophysical Union*, Vol. 69, No. 16, p. 344.
313. Sivapalan, M. (1988). A direct method for predicting storm response based on actual catchment morphology. Paper presented at the *Geosciences Hydrology Workshop*, Center for Geosciences, Colorado State Univ., Fort Collins, Colorado, August 4-5.
314. Wood, E. F. and M. Sivapalan (1987). Space-time rainfall fields: Network design, data collection and analysis. *EOS, Transactions of the American Geophysical Union*, Vol. 68, No. 44, pg. 1261.
315. Wood, E. F., M. Sivapalan and L. Band (1987). The GUH: Is it an appropriate large-scale model? *EOS, Transactions of the American Geophysical Union*, Vol. 68, No. 44, pg. 1276.
316. Sivapalan, M. and E. F. Wood (1987). Fluvial geomorphology and flood frequency: A derived distribution procedure using a generalized GUH based on partial area runoff generation. *EOS, Transactions of the American Geophysical Union*, Vol. 68, No. 44, pg. 1276.

317. Sivapalan, M. and E. F. Wood (1986). Stochastic representation and simulation of non-stationary space-time rainfall fields at the catchment scale. Paper presented at the AGU Chapman Conference on Rainfall Fields, Analysis and Synthesis, Caracas, Venezuela, March 24-28.

### Seminar Presentations

1. Sivapalan, M. (2015). Evolution of Hydrologic Science as Use-Inspired Basic Science for the Anthropocene. Presented at the Texas Water Resources Institute, College of Agriculture and Life Sciences, Texas A & M University, College Station, Texas, January 21, 2015. INVITED
2. Sivapalan, M. (2015). Regional Patterns of Water Balance Variability across the United States: A Newtonian-Darwinian Synthesis. Presented at the Department of Civil Engineering, Indian Institute of Science, Bangalore, India, January 9, 2015. INVITED
3. Sivapalan, M. (2014). Predictability of arid zone hydrology: challenges and opportunities. To be presented at King Abdullah University of Science and Technology (KAUST), Thuwal, Saudi Arabia, November 24, 2014. INVITED
4. Sivapalan, M. (2014). Regional Patterns of Water Balance Variability: Basis for a Newtonian-Darwinian Synthesis. King Abdullah University of Science and Technology (KAUST), Thuwal, Saudi Arabia, November 23, 2014. INVITED
5. Sivapalan, M. (2014). Regional Patterns of Water Balance Variability across the United States: A Newtonian-Darwinian Synthesis. To be presented at the Department of Civil and Environmental Engineering, University of Notre Dame, October 14, 2014. INVITED
6. Sivapalan, M. (2014). Derivation of closure relations for models based on the REW approach: Catchment self-organization and the pitfalls of up-scaling. Department of Geography, Utrecht University, The Netherlands. INVITED.
7. Sivapalan, M. (2013). Socio-hydrologic Modeling to Understand and Mediate the Competition for Water between Humans and Ecosystems: Murrumbidgee River Basin, Australia. Distinguished Lecture Series. Global Institute for Water Security, University of Saskatchewan, Saskatoon, Canada, November 27, 2013. INVITED
8. Sivapalan, M. (2013). Parameterization of the Effects of Landscape Heterogeneity on Integrated Subsurface Runoff Response: A Reconciliation of Newtonian and Darwinian Approaches. Department of Natural Resources and Environmental Sciences (NRES), University of Illinois at Urbana-Champaign, March 1, 2013. INVITED
9. Sivapalan, M. (2012). From PUB to PUC – “Predictions under Change”: Water, Earth and Biota in the Anthropocene. Dept. of Hydraulic Engineering, Tsinghua University. Beijing, China. October 19, 2012. INVITED
10. Sivapalan, M. (2012). From PUB to PUC – “Predictions under Change”: Water, Earth and Biota in the Anthropocene. Chinese Academy of Sciences. Beijing, China. October 19, 2012. INVITED
11. Sivapalan, M. (2012). Predictions under Change: Water, Earth and Biota in the Anthropocene. Indian Institute of Technology, Chennai, India. August 14, 2012. INVITED
12. Sivapalan, M. (2012). Functional Signatures as the Basis of Hydrologic Similarity: Regional Analysis Across the Continental United States. Delft University of Technology, The Netherlands. January 11, 2012. INVITED
13. Sivapalan, M. (2011). Predictions under Change (PUC): Water, Earth and Biota in the Anthropocene. University of New South Wales, Department of Civil and Environmental Engineering, August 15, 2011. INVITED
14. Sivapalan, M. (2011). Predictions under Change (PUC): Water, Earth and Biota in the Anthropocene. University of Technology Sydney, Department of Civil and Environmental Engineering, July 25, 2011. INVITED
15. Sivapalan, M. (2011). Predictions under Change (PUC): Water, Earth and Biota in the Anthropocene. UFZ Leipzig, June 7, 2011. INVITED
16. Sivapalan, M. (2011). Predictions under Change (PUC): A research agenda for co-evolution of water cycle structure and dynamics. Free University of Amsterdam, April 11, 2011. INVITED
17. Sivapalan, M. (2010). Landscapes as non-linear filters and the dynamic role of vegetation: A fundamental hydrologic modelling framework. Presented at the Department of Bioengineering, Texas A & M University, College Station, November 10, 2010. INVITED
18. Sivapalan, M. (2010). Landscapes as non-linear filters and the dynamic role of vegetation: A fundamental hydrologic modelling framework. Presented at the Department of Geosciences, University of Oslo, Norway, September 17, 2010. INVITED
19. Sivapalan, M. (2010). Space-time symmetry of hydrologic variability: A functional model of annual water balance at the catchment scale. Institute of Industrial Science, University of Tokyo, June 20, 2010. INVITED
20. Sivapalan, M. (2010). Space-time symmetry of hydrologic variability: A functional model of annual water balance at the catchment scale. Hydrosystems Group, Department of Civil and Environmental Engineering, University of Illinois at Urbana-Champaign, January 29, 2010. INVITED
21. Sivapalan, M. (2010). Space-time symmetry of annual water balance variability and climate Sensitivity: A functional model. Columbia Water Center, Earth Institute, Columbia University, March 4, 2010. INVITED

22. Sivapalan, M. (2009). Water cycle dynamics in a changing environment: Advancing hydrologic science through synthesis. Department of Civil and Environmental Engineering, University of Connecticut, September 25, 2009. INVITED
23. Sivapalan, M. (2009). Hydrologic Change Science: Predictions in a Changing Environment. Institute of Advanced Study. Munich Technical University, Munich, Germany. June 8, 2009. INVITED
24. Sivapalan, M. (2009). Response of floods to climate and/or land use changes: Is there a role for similarity concepts and catchment typology? Department of Civil and Environmental Engineering, Purdue University, West Lafayette, Indiana, March 9, 2009. INVITED
25. Sivapalan, M. (2009). Sustainable Water Management in a Changing Environment: A Vibrant Research Agenda Centred on Ecosystem Services. Department of Geographical Sciences, University of Bristol, UK, February 6, 2009. INVITED
26. Sivapalan, M. (2008). Water Cycle Dynamics in a Changing Environment: Advancing Hydrologic Science through Synthesis. Environmental Dynamics Seminar, Centre for Water Research, University of Western Australia, August 13, 2008. INVITED
27. Sivapalan, M. (2008). Water Cycle Dynamics in a Changing Environment: Advancing Hydrologic Science through Synthesis. Department of Atmospheric Science, University of Illinois, Urbana, April 2, 2008. INVITED
28. Sivapalan, M. (2008). Multiple Scale Interactions of Landscape Processes within Intensively Managed Watersheds, Department of Civil and Environmental Engineering, Northwestern University, February 22, 2008. INVITED
29. Sivapalan, M. (2008). Comparative analysis of process controls of watershed water balance, or alternatively, "watersheds marching to a different drummer", Hydrosystems Seminar, Department of Civil and Environmental Engineering, University of Illinois at Urbana-Champaign, February 8, 2008
30. Sivapalan, M. (2007). Water Cycle Dynamics in a Changing Environment: Advancing Hydrologic Science through Synthesis. CUAHSI Cyber-seminar, October 17, 2007. INVITED
31. Sivapalan, M. (2007). Predictions in Watershed Hydrology: Perspectives on the State of the Art and Pathways Forward, St. Anthony Falls Hydraulic Laboratory, University of Minnesota, October 3, 2008. INVITED
32. Sivapalan, M. (2007). Behavioral modeling: a new theoretical framework for hydrologic predictions at the watershed scale. Presented at the Water Research Institute (IRSA-CNR), Rome, Italy, July 6, 2007. INVITED
33. Sivapalan, M. (2007). Behavioral modeling: a new theoretical framework for hydrologic predictions at the watershed scale. Presented at the Technical University of Delft, The Netherlands, May 8, 2007. INVITED
34. Sivapalan, M. (2006). On Watersheds as Complex Environmental Systems: A Case for Multi-Disciplinary Hydrology. Presented at the Department of Hydrology and Water Resources, University of Arizona, Tucson, Arizona, February 1, 2006. INVITED
35. Sivapalan, M. (2006). Transpiration as the Leak in a Carbon Factory: Test of a Model of Self-Optimizing Vegetation, Presented at the Department of Civil and Environmental Engineering, University of North Carolina, Chapel Hill, North Carolina, January 12, 2006.
36. Sivapalan, M. (2006). Pattern, Process and Function: Elements of a Unified Theory of Hydrology at the Catchment Scale, Presented at the Department of Civil and Environmental Engineering, Duke University, Durham, North Carolina, January 11, 2006. INVITED
37. Sivapalan, M. and S. Schymanski (2005). Transpiration as the Leak in a Carbon Factory: Test of a Model of Self-Optimizing Vegetation, Presented at the Hydrosystems Laboratory, Department of Civil and Environmental Engineering, University of Illinois, Urbana-Champaign, November 30, 2005.
38. Sivapalan, M., Origins of Scaling and Non-linearity of Flooding Response in Catchment Form and Function, and Links to Coupled Mass and Force Balances. Seminar presented at the Department of Civil and Environmental Engineering, University of Illinois at Urbana-Champaign, USA. April, 20, 2005. INVITED
39. Sivapalan, M., Pattern, Process and Function: Elements of a Unified Theory of Hydrology at the Catchment Scale. Seminar presented at the Department of Civil and Environmental Engineering, University of Illinois at Urbana-Champaign, USA. April, 15, 2005. INVITED
40. Sivapalan, M., Prediction of Ungauged Catchments: Vehicle for a New Theory of Hydrology at the Basin Scale. Seminar presented at the Institute of Atmospheric Physics, Chinese Academy of Sciences, Beijing, China. January 26, 2005. INVITED
41. Sivapalan, M., On Watersheds as Complex Environmental Systems: A Case for Multi-Disciplinary Hydrology. Seminar presented at the Chinese Academy of Sciences, Beijing, China. January 26, 2005. INVITED
42. Sivapalan, M., Invitation to PUB: Predictions in Ungauged Basins, an IAHS decadal initiative. Seminar presented at the Department of Civil and Environmental Engineering, Tsinghua University, Beijing, China. January 24, 2005. INVITED



43. Sivapalan, M., Representative Elementary Watershed (REW) Approach to Distributed Modeling, A Novel Contribution to Predictions in Ungauged Basins (PUB). Seminar presented at the Department of Civil and Environmental Engineering, Tsinghua University, Beijing, China. January 24, 2005. INVITED
44. Sivapalan, M., On Watersheds as Complex Environmental Systems: A Case for Multi-Disciplinary Hydrology. Department of Civil and Environmental Engineering, Tohoku University, Sendai, Japan. January 18, 2005. INVITED
45. Sivapalan, M., On Watersheds as Complex Environmental Systems: A Case for Multi-Disciplinary Hydrology. Centre for Water Research, Environmental Dynamics seminar, University of Western Australia. August 25, 2004. INVITED
46. Sivapalan, M., On Watersheds as Complex Environmental Systems: A Case for Multi-Disciplinary Hydrology. Department of Geography, University of Illinois, Urbana-Champaign, USA. July 14, 2004. INVITED
47. Sivapalan, M. A New Blueprint for Distributed Modelling at the Basin Scale. Institute of Hydrology, University of Freiburg, Germany. May 7, 2004. INVITED
48. Sivapalan, M. Prediction of Ungauged Catchments: Vehicle for a New Theory of Hydrology at the Basin Scale. Departmental Seminar, School of Engineering, University of Newcastle, November 18, 2003. INVITED
49. Sivapalan, M. Origins of Scaling and Non-linearity of Flooding Response in Catchment Form and Function, and Links to Coupled Mass and Force Balances. Department of Civil Engineering, University of Hong Kong, June 10, 2002. INVITED.
50. Sivapalan, M. Prediction of Ungauged Catchments: Vehicle for a New Theory of Hydrology at the Catchment Scale. Environmental Dynamics seminar, Centre for Water Research, University of Western Australia, April 17, 2002. INVITED
51. Sivapalan, M. Process Complexity at the Hillslope Scale, Process Simplicity at the Watershed Scale: Is There a Connection. Institute of Industrial Science, University of Tokyo, Japan, March 26, 2002. INVITED
52. Sivapalan, M. Process Complexity at the Hillslope Scale, Process Simplicity at the Watershed Scale: Is There a Connection, Environmental Dynamics Seminar, Centre for Water Research, University of Western Australia. November 14, 2001. INVITED.
53. Sivapalan, M. Climate, Soil, Vegetation Controls on Streamflow Variability and the Required Complexity of Water Balance Models. Imperial College, London University, November 6, 2001. INVITED
54. Sivapalan, M. Process Complexity at the Hillslope Scale, Process Simplicity at the Watershed Scale: Is There a Connection. University of Bristol, November 5, 2001. INVITED
55. Sivapalan, M. Prediction of Ungauged Catchments: Vehicle for a New Theory of Hydrology at the Catchment. CEMAGREF, Paris, France, June 1, 2001. INVITED
56. Sivapalan, M. Climate, Soil, Vegetation Controls on Streamflow Variability and the Required Complexity of Water Balance Models. Delft University of Technology, The Netherlands, May 31, 2001. INVITED
57. Sivapalan, M. Prediction of Ungauged Catchments: Vehicle for a New Theory of Hydrology at the Catchment Scale. IHE Delft, The Netherlands, May 18, 2001. INVITED
58. Sivapalan, M. Climate, Soil, Vegetation Controls on Streamflow Variability and the Required Complexity of Water Balance Models. Wageningen Agricultural University, The Netherlands, April 27, 2001. INVITED
59. Sivapalan, M. Climate, Soil and Vegetation Controls on Mean Annual Water Balance. Politecnico di Bari, Bari, Italy, April 19, 2001. INVITED
60. Sivapalan, M. Prediction of Ungauged Catchments: Vehicle for a New Theory of Hydrology at the Catchment Scale. Politecnico di Bari, Bari, Italy, April 19, 2001. INVITED
61. Sivapalan, M. Climate, Soil, Vegetation Controls on Streamflow Variability and the Required Complexity of Water Balance Models. Universita di Basilicata, Potenza, Italy, April 18, 2001. INVITED
62. Sivapalan, M. Prediction of Ungauged Catchments: Vehicle for a New Theory of Hydrology at the Catchment Scale. Coastal Morphodynamics group, WL | Delft Hydraulics, April 3, 2001. INVITED
63. Sivapalan, M. Prediction of Ungauged Catchments: Vehicle for a New Theory of Hydrology at the Catchment Scale. Department of Hydraulic Engineering. University of Stuttgart, Germany. February 21, 2001. INVITED
64. Sivapalan, M. Prediction of Ungauged Catchments: Vehicle for a New Theory of Hydrology at the Catchment Scale. University of Newcastle-Upon-Tyne, January 31, 2001. INVITED
65. Sivapalan, M. Prediction of Ungauged Catchments: Vehicle for a New Theory of Hydrology at the Catchment Scale. University of Lancaster, January 29, 2001. INVITED.
66. Sivapalan, M. Prediction of Ungauged Catchments: Vehicle for a New Theory of Hydrology at the Catchment Scale. University of Barcelona, January 11, 2001. INVITED.
67. Sivapalan, M. Prediction of Ungauged Catchments: Vehicle for a New Theory of Hydrology at the Catchment Scale. Indian Institute of Science, Bangalore, November 24, 2000. INVITED (Golden Jubilee Lecture Series).
68. Sivapalan, M. Prediction of Ungauged Catchments: Vehicle for a New Theory of Hydrology at the Catchment Scale. Indian Institute of Technology, Madras, November 20, 2000. INVITED

69. Sivapalan, M. Prediction of Ungauged Catchments: Vehicle for a New Theory of Hydrology at the Catchment Scale. CSIRO Land and Water, Floreat. October 13, 2000. INVITED
70. Sivapalan, M. Prediction of Ungauged Catchments. Lawrence Wilson Art Gallery, University of Western Australia. INAUGURAL LECTURE. September 20, 2000.
71. Sivapalan, M. Balance in Catchment Water Balance. UWA Extension Lecture, July 27, 2000.
72. Sivapalan, M. and C. Jothityangkoon. Estimation of extreme floods: Examination of Process Changes Using a Distributed Rainfall-Runoff Model. Institution of Engineers Australia, WA Division, Perth. July 10, 2000 (INVITED)
73. Sivapalan, M. Climate, Soil, Vegetation Controls on Water Balance Variability Over Changing Time Scales, University of California, Davis, 1999, December (INVITED)
74. Sivapalan, M. Temporal scales of rainfall-runoff processes and spatial scaling of flood peaks, Wageningen Agricultural University, The Netherlands, 1999, November, (INVITED)
75. Sivapalan, M. Climate, Soil, Vegetation Controls on Water Balance Variability Over Changing Time Scales, Delft University of Technology, The Netherlands, 1999, November, (INVITED)
76. Sivapalan, M. Climate, Soil, Vegetation Controls on Water Balance Variability Over Changing Time Scales, ETH-Zürich, Switzerland, Soil Physics and Hydrology, 1999, November, (INVITED)
77. Sivapalan, M. Climate, Soil, Vegetation Controls on Water Balance Variability Over Changing Time Scales, Institution of Engineers, Australia, Perth, 1999, October, (INVITED)
78. Sivapalan, M. Climate, Soil, Vegetation Controls on Water Balance Variability Over Changing Time Scales, University of Adelaide, 1999, September, (INVITED)
79. Sivapalan, M. Climate, Soil, Vegetation Controls on Water Balance Variability Over Changing Time Scales, ED seminar, CWR
80. Sivapalan, M. Climate, Soil, Vegetation Controls on Water Balance Variability Over Changing Time Scales, University of Colorado, Boulder, 1999, June 8, (INVITED)
81. Sivapalan, M. Physical controls on annual water balance, New Zealand Institute of Water and Atmosphere (NIWA), Christchurch, 1999, May 26
82. Sivapalan, M. Temporal scales of rainfall-runoff processes and spatial scaling of flood peaks, Civil and Environmental Engineering, Univ. of New South Wales, April 14, 1999.
83. Sivapalan, M. Temporal scales and hydrological regimes: Implications for flood frequency scaling, New Zealand Institute of Water and Atmosphere (NIWA), Christchurch, 1997, June 23 (INVITED)
84. Sivapalan, M. Temporal scales and hydrological regimes: Implications for flood frequency scaling, Asian Institute of Technology, Bangkok, Thailand, 1997, May 16 (INVITED)
85. Sivapalan, M. Scaling of flood frequency: Temporal scales and hydrologic regimes (Tewkesbury Lecture), Department of Civil and Environmental Engineering, University of Melbourne, 1997, February 24, Tewkesbury Lecture (INVITED)
86. Sivapalan, M. Transformation of point rainfall to areal rainfall: Intensity-duration-frequency curves, Department of Civil Engineering, Monash University, 1997, February 26 (INVITED)
87. Sivapalan, M. (1996). Process controls on flood frequency. Environmental Dynamics Seminar, University of Western Australia, Nedlands, March 20.
88. Robinson, J. S. and M. Sivapalan (1994). On the relative roles of hillslope processes, channel routing and network geomorphology in the hydrological response of natural catchments. Environmental Dynamics Seminar, University of Western Australia, Nedlands, September 21.
89. Sivapalan, M. (1993). Heterogeneity and similarity of runoff generation in small agricultural catchments in Western Australia. Institute of Industrial Science, University of Tokyo, July 1993.
90. Sivapalan, M. (1993). Large scale catchment modelling to predict the effects of land use changes in forested catchments. Institute of Industrial Science, University of Tokyo, July 1993.
91. Sivapalan, M. (1993). Runoff generation in small agricultural catchments in the wheatbelt: Heterogeneity and similarity. Environmental Dynamics Seminar, University of Western Australia, Nedlands, June 23.
92. Sivapalan, M. (1991). Linking hydrologic parameterizations across a range of scales - hillslope to catchment to region. Environmental Dynamics Seminar, University of Western Australia, Nedlands, June 26.
93. Sivapalan, M. (1990). Progress on the Extreme Flood Estimation Project. Seminar presented to the Institution of Engineers Australia, Perth, November 12.
94. Bates, B. C. and M. Sivapalan (1990). A generalised diffusion wave flood routing method. Seminar presented to the Institution of Engineers Australia, Perth, May 14.
95. Ruprecht, J. K. and M. Sivapalan (1990). Water and salt transport modelling for south-west catchments. Seminar presented to the Institution of Engineers Australia, Perth, June 11.
96. Sivapalan, M. (1989). Geomorphology and catchment storm response - A sound basis for new modelling approaches. Seminar presented at the Institution of Engineers, Australia, Perth, August 14.

97. Sivapalan, M. (1989). Combined hydraulic and hydrologic approaches to runoff routing in river channel networks. Environmental Dynamics Seminar, University of Western Australia, Nedlands, February 15.
98. Sivapalan, M. (1988). Towards the modeling of water balance dynamics at the catchment scale. Seminar presented at Geophysical Fluid Dynamics Laboratory, Princeton University, Princeton, New Jersey, March 10.

---

## Research Funds Received

2013-2014	US\$108,000	Towards socio-hydrologic synthesis: modeling the co-evolutionary dynamics of coupled human, water and ecological systems. (T. Troy, M. Sivapalan and M. Konar). <i>SESYNC: National Social Environmental Synthesis Center, Annapolis, Maryland</i>
2013-2014	US\$25,010	Advancing socio-hydrology – a new science of people and water. (M. Sivapalan, X. Cai and M. Konar). Department of Civil and Environmental Engineering, University of Illinois
2011-2013	US\$68,549	Development of Subsurface Flow Parameterization for VIC Based on a Combination of Top-Down and Bottom-Up Approaches (M. Sivapalan). <i>Pacific Northwest National Laboratory, Washington</i>
2009-2010	US\$76,285	Supplementary Request: Towards a Forward-Looking Research Agenda – Water Balance Projections over Decades to Centuries at River Basin to Regional Scales (M. Sivapalan, P. Kumar, B. L. Rhoads and D. Wuebbles). <i>US National Science Foundation</i>
2009-2013	US\$784,280	Collaborative Research: Using empirical and modeling approaches to quantify the importance of nutrient spiraling in rivers (J. Tank, M. Sivapalan, R. O. Hall, E. J. Rosi-Marshall, M. A. Baker) <i>US National Science Foundation</i> .
2009-2012	A\$213,000	Animals on the move – an integrated approach to selecting conservation reserves under climate change (N. J. Mitchell, M. R. Hipsey, M. R. Kearney, W. Porter, M. Sivapalan and G. Kuchling) <i>Australian Research Council Discovery Grant</i> .
2009-2012	US\$523,661	Biotic Alteration of Soil Hydrologic Properties and Feedback with Vegetation Dynamics in Water Limited Ecosystems (M. Sivapalan, P. Kumar, K. Lohse, P. A. Troch, E. Vivoni and P. S. C. Rao) <i>US National Science Foundation</i>
2008-2012	US\$1,967,000	EFRI-RESIN: Interdependence, Resilience and Sustainability of Infrastructure Systems for Biofuel Development (X. Cai <i>et al.</i> ). <i>US National Science Foundation</i> .
2008-2009	US\$41,924	Coupled Modeling of Water, Sediment and Nutrients at the Watershed Scale (M. Sivapalan). UIUC Institute for Advanced Computing Applications and Technologies (IACAT)
2008-2011	US\$ 73,000	Research Monograph on Hydrologic and Hydroclimatic Variability (M. Sivapalan). <i>Delft Technical University, The Netherlands</i> .
2007-2008	US\$ 41,000	Distributed Predictions of Streamflow Response under Human Interferences (M. Sivapalan and X. Cai). <i>UIUC Adaptive Infrastructure and Information Systems (AISIS)</i> .
2007-2011	US\$875,000	Water Cycle Dynamics in a Changing Environment: Advancing Hydrologic Science through Synthesis (M. Sivapalan, P. Kumar, B. L. Rhoads and D. Wuebbles). <i>US National Science Foundation</i>
2007-2009	US\$360,000	Collaborative Research: Understanding the hydrologic implications of landscape structure and climate - Towards a unifying framework of watershed similarity (T. Wagener, P. A.

		Troch and M. Sivapalan) <i>US National Science Foundation</i>
2007-2010	US\$1,650,000	Interactions between Water, Energy and Carbon Dynamics as Predictors of Canopy to Ecosystem Scale Vegetation Pattern and Function in a Changing Environment (P. Kumar, M. Sivapalan, S. Long, X. Liang) <i>US National Science Foundation</i>
2006-2008	US\$70,000	Development of Hydrological Observatories for the Institute of Intensively Managed Landscapes (P. Kumar, B. L. Rhoads, E. Herricks, D. Wuebbles, G. McIsaac) <i>Illinois Environmental Council</i>
2003-2005	A\$245,000	A Generalized Flood Frequency Framework for Prediction of the Effects of Multi-Scale Hydroclimatic Variability (M. Sivapalan, S. W. Franks) <i>Australian Research Council (Discovery Grant)</i>
2003-2005	A\$160,000	Integration of Surface Water and Groundwater Processes in Coastal Catchments (D. Reynolds, M. Sivapalan, C. de La Galle) <i>Australian Research Council (Linkage Grant), Department of Conservation and Land Management (CALM)</i>
2001-2003:	A\$81,876	Evaluation of Surface Water Management Strategies in Agricultural Catchments <i>Australian Research Council (SPIRT Grant), Agriculture W.A.</i>
2001	A\$14,731	Hydrological and Biogeochemical Controls on Catchment Nutrient Response. <i>Australian Research Council (Small Grant)</i>
1999-2002:	A\$58,500	Rehabilitation of Gold Mining Residue at Boddington and Hedges Gold Mines. Water Balance Investigations <i>Alcoa of Australia, Boddington Gold Mine</i>
1999-2001:	A\$185,000	A Theory Linking Space-Time Variability of Runoff Fields in a River Basin (with V.K. Gupta) <i>Australian Research Council (Large Grants)</i>
1999-2001:	A\$112,000	Research Programme to Improve Rural Dam Efficiency <i>W. A. Water Corporation, W. A. Office of Water Regulation &amp; Agriculture W.A.</i>
1999-2001:	A\$102,898	Process Improvements and Implementation of LASCAM Water Quality Model. <i>Estuarine Research Foundation of W.A.</i>
1999-2000:	A\$139,000	Predicting the Hydrological Effects of Bauxite Mining and Rehabilitation: Development of Improved Process Descriptions for a Large Scale Catchment Model <i>Australian Research Council (SPIRT Grant), WA Water and Rivers Commission, Alcoa of Australia</i>
1999	A\$19,500	Process Controls of Regional and Inter-Annual Variability of Water Balance in South-West WA. <i>Australian Research Council (Small Grants)</i>
1995-1996:	A\$187,500	Modelling of Freshwater Peatswamp Catchments for Rural Water Supply and Saltwater Intrusion in Estuaries <i>Public Works Department (JKR), Sarawak, Malaysia</i>
1995-1998	A\$209,138	Development of Large Scale Catchment Model for the Prediction of Water Yield, Sediments and Nutrients for the Swan-Avon River Basin <i>Estuarine Research Foundation of W. A.</i>
1994	A\$400,000	Environmental Impact Assessment for Bakun Hydroelectric Project - Upstream Catchment Hydrology and Reservoir Water Quality (with Jörg Imberger and David Hamilton) <i>Universiti Malaysia Sarawak (UNIMAS), Sarawak</i>

1994-1995	A\$40,000	Extreme Flood Estimation Model for South-West Dams <i>Water Authority of Western Australia</i>
1994-1995	A\$24,000	Evaporation Rates Above and Within a Jarrah Forest (with Dr Neil Viney) <i>Australian Research Council (Small Grants)</i> <i>Centre for Water Research, and ALCOA</i>
1992-1994	A\$240,378	Large Scale Catchment Modelling Project <i>Water Authority of W. A. and Alcoa of Australia</i>
1993	A\$25,000	Workshop on: Scale Issues in Hydrological Modelling (with J. D. Kalma and I. D. Moore) <i>Department of Trade, Industry and Commerce, Water Authority of W. A., ALCOA of Australia, Centre for Water Research</i>
1992-1993	A\$40,000	Linking Hydrologic Parameterizations Across a Range of Scales - From Small Hillslopes to Large Catchments <i>Australian Research Council (Small Grants)</i>
1991-1992	A\$100,000	Special Environmental Fluid Dynamics Grant <i>Centre for Environmental Fluid Dynamics</i> <i>University of Western Australia</i>
1989-1991	A\$12,260	A Hydraulic Approach to Runoff Routing Models for Flood Estimation (with B. C. Bates) <i>CSIRO – Univ. of W. A. Collaborative Research Fund</i>
1988-1991	A\$198,000	Extreme Flood Estimation in the South-West of Western Australia <i>Water Authority of Western Australia &amp; Land and Water Resources Research and Development Corporation</i>

## TEACHING ACTIVITIES

### Teaching interests

Environmental Mechanics, Physical Hydrology, Stochastic Hydrology, Hydrological Modelling and Design, Statistical Methods for Civil Engineers, Environmental Engineering Design

### Courses Taught

CEE 202: Engineering Risk and Uncertainty	Spring 2012
Water Planet, Water Crisis	Spring 2009, 2010
Surface Hydrology CEE 450	Fall 2009, 2011, 2013
Global Water Crisis: Causes and Consequences	Spring 2008
Watershed Hydrology NRES/GEOG 401	Fall 2006, 2008, 2009, 2011, 2012
Watersheds as Complex Systems, UIUC	Spring 2006
Hydrologic and Hydroclimatic Variability, UIUC	Spring 2006, 2007, 2010, 2014
Analytical Methods in Environmental Engineering 351	2001-2004
Environmental Mechanics 342 (Catchment Hydrology)	2000-present
Environmental Mechanics (640.301)	1991-1999
Environmental Engineering Design 215 (640.215)	1998-1999
Hydrology 403 (640.403)	1988-present
Surface Hydrology 419 (640.419)	1992-1993
Surface Hydrology 601 (Post-Graduate 643.601)	1993, 1998

Civil Engineering Analysis 320 (610.320)	1989, 1990
Engineering Analysis 321 (640.321)	1996
Data Collection and Analysis 221 (640.221)	1996, 1997
Our Living Earth 117	1999-present
Engineering 101 (First Year – Dimensional Analysis)	2003-present

### Undergraduate Students Supervised

#### Honours Theses (26):

Ashley Kirvan, 2004/2005	Mark Wittwer, 2004/2005
Melinda Burton, 2004	Sam Nicol, 2004
Cameron Hanush, 2003	Christina Young, 2003
Thaddeus Chew, 2003	Dina Rahmah, 2003
Jacqueline Schöpf, 2002	Mary-Ann Berti, 2002
Gajan Sivandran, 2002	Palenque Blair, 2000
Elonn Tyl, 2000	Michelle Donnelly, 2000
Sivan Sivanathan, 1999	Kala Senathirajah, 1999
Chris Gwynne, 1998	Kerrie Hawkes, 1998
Danielle Hanns, 1998	Leanne Phillips, 1998
Gavan McGrath, 1998	Andrew King, 1997
Stuart Atkinson, 1997	Joseph Scholz, 1997
Chris Deshon, 1994	Sally Stewart-Wynne, 1994
Brad Harris, 1994	Alex Rogers, 1992
Michael Dufty, 1992	

#### Pass Projects (6):

Matthew Bowman, 1996	Brett Wallace, 1994
Justin Robinson, 1992	Stephanie Gorman, 1992
Sean Tonkin, 1992	Rashid Mukri, 1991

## SERVICE

### Within University

- **Member, Capricious Grading Committee**, Department of Geography, University of Illinois, Urbana-Champaign, 2009-2010.
- **Member, Departmental Advisory Committee**, Department of Geography, University of Illinois, Urbana-Champaign, 2009-2011, 2014-2015.
- **Director**, Center for Water as a Complex Environmental System (CWACES), University of Illinois at Urbana-Champaign, October 2008-present.
- **Affirmative Action Officer**, Department of Geography, University of Illinois at Urbana-Champaign, 2006-present.
- **Member, Grievance Committee**, Department of Geography, University of Illinois, Urbana-Champaign, 2007-present.
- **Chair, Search Committee**, Centre for Water as a Complex Environmental System, University of Illinois at Urbana-Champaign (for three positions in Surficial Geology, Hydrometeorology and Sedimentology), 2005-2006
- **Chair, Environmental Hydroscience Discipline Group**, University of Western Australia (2003-2005).

- **Postgraduate Coordinator** in the Centre for Water Research (1997-2003). The main role is the recruitment of post-graduate students from within and from outside of Australia – involves coordinating publicity, advising and evaluation of applications, and administering admissions procedures.
- Member of the Faculty of Engineering and Mathematical Sciences **Higher Degrees Committee** (1997-2003)
- **Head of Department of Environmental Engineering** (July 1996-June 1997), and Member of the Dean's **Management Advisory Committee** - also acting Head of Department at numerous other times.
- Founded (when I was Head of Department), and was a member of, the Department of Environmental Engineering's **Advisory Panel** in 1996/1997.
- Member, Department of Environmental Engineering **staff selection/interview panels**: Associate Professor in Computational Fluid Dynamics, Lecturer/Senior Lecturer in Groundwater Hydrology, Departmental Manager, and Manager of the Technology Transfer Facility
- Member, Faculty of Engineering and Mathematical Sciences **staff selection/interview panels** for the Faculty Executive Officer, and on ranking committees for the Gledden Travel Awards/Gledden Senior Visiting Fellowships, and Research Launching Grants.
- Member of the **Advisory Board of Engineering**, Faculty of Engineering and Mathematical Sciences, for a period of two years.
- Member of the **Faculty Board** of the Faculty of Engineering and Mathematical Sciences for two years.
- **Chair, Search Committee**, Lecturer/Senior Lecturer/Associate Professor in Aquatic Ecological Processes, 2002
- **Chair, Committee of Fellows**, Examination Panel for Final Year Design Project (EED415), Centre for Water Research, 2002, 2003

## Outside the University

**Member, Honors and Recognition Committee** (Union Committee), American Geophysical Union: 2015 - 2016

**Member of Evaluation Committee** of the Netherlands Research School for Socio-economic and Natural Sciences of the Environment (SENSE), and **Chair of SENSE Review Committee** for the UNESCO-IHE Institute for Water Education, and **Chair of the Review Panels** at UNESCO-IHE for: Hydrology, River Basin Development, Land and Water Development, Hydro-informatics, Water Management, Aquatic Ecosystems, Coastal Engineering, June 9-13, 2014.

**Chair, Robert E. Horton Medal Committee**, American Geophysical Union: 2013 - 2014

**Chair, John Dalton Medal Committee**, European Geosciences Union: 2011 – 2014.

**Member, Early Career Award Committee**, American Geophysical Union Hydrology Section, 2011-2012

**Member, Hydrological Sciences Review Panel**, US National Science Foundation, Division of Earth Sciences: 2007-2008.

**Member, Science Plan Drafting Committee**, Consortium of Universities for Advancement of Hydrologic Synthesis and Infrastructure (CUAHSI)

**Member, PUB Strategic Advisory Group (SAG)**: 2002-2005, IAHS Decade on Prediction of Ungauged Basins: 2003-2012, International Association of Hydrological Sciences: 2003-2005. Other members of the group are: Dr John Schaake (USA, Chair), Prof. Kuniyoshi Takeuchi (Japan), Prof. Pierre Hubert (France), Prof. Jim Shuttleworth (USA), Prof. Jim Wallace (UK), Prof. Huub Savenije (The Netherlands), Mr Alan Hall (Australia).

**Chair, PUB Science Steering Group (SSG)**: 2002-2005, IAHS Decade on Prediction of Ungauged Basins: 2003-2012, International Association of Hydrological Sciences: 2003-2005. Other members of the group are: Daniel Schertzer (France), Jeff McDonnell (USA), John Pomeroy (UK), Taikan Oki (Japan), Stefan Uhlenbrook (Germany), Venkat Lakshmi (USA), Xu Liang (USA), Stewart Franks (Australia), Harouna Karambiri (Burkina Faso), Eduardo Mario Mendiondo (Brazil), Praveen Kumar (USA), Erwin Zehe (Germany), Thorsten Wagener (USA), Ian Littlewood (UK), Yasuto Tachikawa (Japan), & Denis Hughes (South Africa).

### *Membership of Professional Societies*

Member, American Association of Geographers (AAG)

Member, American Geophysical Union (06726019)

Member, European Geosciences Union (SIVA33235)

Member, International Association of Hydrological Sciences

Member, New Zealand Hydrological Society  
 Member, Modelling and Simulation Society of Australia  
 Member, AIT Alumni Association (Ref: SL10M77)

### Representation on Committees

Member, American Geophysical Union, Surface Water Committee, 1994-present  
 Member, European Geosciences Union, Catchment Hydrology Committee, 2001-present  
 Member, Hydrology and Water Resources Panel, Institution of Engineers, Australia (Western Australia Division):  
 1989 – 1993, and 2000-2003  
 Member, Research Review Panel for Project 1.2: Scaling Procedures to Support Large Scale Model,  
 CRC for Catchment Hydrology, Melbourne: 2000 - 2002  
 Member, Steering Committee for Research on Land Use and Water Supply (Western Australian Water Resources  
 Council): 1989-1992  
 Member, Research and Development Technical Committee, WA State Salinity Council: 2000 to 2003  
 Member, Bauxite Subcommittee, Mining and Management Program Liaison Group (MMPLG), (Western Australia):  
 1999-2003.  
 Member, Judging Panel, Western Australian Water Industry Awards (Office of Water Regulation): 1997-2000

### Membership of Editorial Boards

<b>Executive Editor</b> , <i>Hydrology and Earth System Sciences</i> (European Geosciences Union)	2004-2012
<b>Member, Editorial Board</b> : <i>Ecohydrology</i> (John Wiley & Sons)	2008-present
<b>Associate Editor</b> : <i>Hydrology Research Letters</i> (Japan Soc. of Hydrology & Water Resources)	2007-present
<b>Member, Editorial Board</b> , <i>Benchmark Papers in Hydrology</i> (IAHS Press)	2004-present
<b>Associate Editor</b> : <i>Encyclopaedia of Hydrological Sciences</i> (John Wiley & Sons)	2001–2012
<b>Member, Editorial Board</b> (Hydrology & Water Resources): <i>Geography Compass</i> (Wiley-Blackwell)	2009–2011
<b>Member, Editorial Board</b> : <i>Hydrological Sciences Journal</i> (IAHS)	2004–2009
<b>Section Editor</b> (Hydrology and Water Resources), <i>Geography Compass</i> (Blackwell Publishers)	2006-2009
<b>Member, Editorial Board</b> : <i>Advances in Water Resources</i> (Elsevier Science)	2001–2009
<b>Associate Editor</b> : <i>Water Resources Research</i> (American Geophysical Union)	2006-2008
<b>Member, Editorial Board</b> : <i>Nordic Hydrology</i>	2004–2007
<b>Member, Editorial Board</b> : <i>Environmental Modelling &amp; Software</i> (Elsevier Science)	2000–2006
<b>Associate Editor</b> : <i>Journal of Hydrology</i> (Elsevier Science)	1996–2004
<b>Member, Editorial Board</b> : <i>Hydrological Processes</i> (John Wiley & Sons)	1996–2004

### Conference Organisation

**Co-convenor**: Special session on Socio-hydrology and River Basin Development: Scaling and Sustainability Issues, European Geosciences Union, General Assembly, April 27- May 2, 2014, Vienna, Austria (with J. Froebrich, A. Zlinszky M. Kirkby, G. Timár, A. van Griensven, H. Hoff , F. Gallart, R. Schulze, C. Leduc, C. Siderius )

**Co-convenor and co-chair**: Special session on General Ecohydrology. European Geosciences Union, General Assembly, April 7-12, 2013, Vienna, Austria (with K. Smettem, Nicola Montaldo, Vito Iacobellis, Salvatore Manfreda, Félix Francés, and Gregory Egger)

**Co-convenor and co-chair**: Special session on Hydrology of temporary streams and basins, European Geosciences Union, General Assembly, April 22-27, 2012, Vienna, Austria (with M.J. Kirkby, F. Gallart, and R. Moussa)

**Co-convenor and co-chair**: Special session on *The role of rainfall and soil water in shaping land-vegetation-atmosphere interactions*, European Geosciences Union, General Assembly, April 22-27, 2012, Vienna, Austria (with K. Smettem, F. Frances, S. Manfreda, N. Montaldo, V. Iacobellis, G. Egger, D. Or, R. Helmig, J. Vanderborght, T. Illangasekare, M. Coenders-Gerrits, O. Terranova, E. Morin, J. Friesen, P. Llorens, A. Hildebrandt, D. Dunkerley)

**Co-convenor and co-chair**: *Special session on Environmental and anthropogenic change affecting catchments and groundwater-dependent ecosystems*, European Geosciences Union, General Assembly, April 22-27, 2012, Vienna, Austria (with S. J. Schymanski, S. Fatichi, B. Klöve, S. Manfreda, and C. Stumpp)



- Co-convenor and co-chair: Special session on *Hydrometeorological modeling and Earth Observations under Extremes: Issues of Scale, Dependence and Robust Frameworks for Collective Risk Assessment***, European Geosciences Union, General Assembly, April 4-8, 2011, Vienna, Austria (with Andras Bardossy, Douglas Cripe, Antonio Parodi, Efi Foufoula, Boyko Dodov, Giorgio Boni, and Roberto Rudari)
- Co-convenor and co-chair: Special session on *Groundwater recharge: Processes and Quantification***, European Geosciences Union, General Assembly, April 4-8, 2011, Vienna, Austria (with Ulf Mohrlök, Mike Kirkby, Mark Bakker, Ty P. A. Ferre)
- Co-convenor and co-chair: Special session on *Climate-Soil and Vegetation Interactions in Ecological-Hydrological Processes***, European Geosciences Union, General Assembly, April 4-8, 2011, Vienna, Austria (with Keith Smettem, Nicola Montaldo, Vito Iacobellis, Salvatore Manfreda, Felix Frances, and Gregory Egger)
- Co-convenor and co-chair: Special session on *Predicting Behavior of Freshwater Systems in a Changing Environment***, Fall Meeting of the American Geophysical Union, December 13-17, 2010 (with M A Hassan, A I Packman, J Wilson)
- Co-Convenor and Co-Chair: Special Session on *Climate-Soil and Vegetation Interactions in Ecological-Hydrological Processes***, European Geophysical Union, General Assembly, May 02-07, 2010, Vienna, Austria (with Drs Salvatore Manfreda, Nicola Montaldo, Vito Iacobellis and Keith Smettem).
- Co-Convenor and Co-Chair: Special Session on *Hydrological change: Future projections of hydrological behaviour***, European Geophysical Union, General Assembly, May 2-7, 2010, Vienna, Austria (with Harald Kunstmann, S. Hagemann and Bettina Schaeffli).
- Co-Convenor and Co-Chair: Special Session on *Quantifying and Modeling Spatially and Temporally Dependent Extremes: The Key to a Robust Collective Risk Assessment***, European Geophysical Union, General Assembly, May 2-7, 2010, Vienna, Austria (with Boyko Dodov and Andras Bardossy).
- Co-convenor and co-chair: Special session on *Hydrologic Predictions in a Changing Environment***, Fall Meeting of the American Geophysical Union, December 14-18, 2009 (with B Ruddell, N. B., Basu, M. A Hassan, A I Packman, T. Wagener, J Wilson)
- Co-Convenor and Co-Chair: Special Session on *Investigations of Process Interactions in Space and Time in Agricultural, Ecological and Hydrological Systems***, 18<sup>th</sup> IMACS World Congress MODSIM'09 (with Tim Green and James Ascough), July 13-17, 2009, Cairns, Australia.
- Co-Convenor and Co-Chair: Special Session on *The role of vegetation in catchment hydrology***, European Geosciences Union, General Assembly, April 19-24, 2009, Vienna, Austria. (with Drs Luis Samaniego, Darren Drewry, A. Hildebrandt, Stan Schymanski).
- Co-Convenor and Co-Chair: Special Session on *Climate-Soil-Vegetation Interactions in Ecological-Hydrological Processes***, European Geophysical Union, General Assembly, April 19-24, 2009, Vienna, Austria. (with Drs Salvatore Manfreda, Nicola Montaldo, Vito Iacobellis and Keith Smettem).
- Member, International Advisory Committee: 1<sup>st</sup> International Conference on Hydropedology**, August 4-7, 2008, Penn State University, University Park, Pennsylvania, USA.
- Co-Convenor and Co-Chair: Boussinesq Center Workshop and Master Class on *Hydrologic Science for an Ever Changing World: Search for New Hydrologic Concepts, Theories, Models and Practices***, June 23-25, 2008, Delft University of Technology (with Professor Hubert Savenije).
- Co-Convenor and Co-Chair: Special Session on *Climate-Soil-Vegetation Interactions in Ecological-Hydrological Processes***, European Geophysical Union, General Assembly, April 13-18, 2008, Vienna, Austria. (with Drs Salvatore Manfreda, Nicola Montaldo and Vito Iacobellis),
- Co-Convenor and Co-Chair: Special Session on *Pan Evaporation Trends: Observations, Interpretations, and the Ecohydrological Implications***, Fall Meeting of the American Geophysical Union, December 10-14, 2007, San Francisco, California (with Drs. M Roderick and M. Parlange)
- Co-Convenor and Co-Chair: Special Session on *Dryland Hydrology***, European Geophysical Union, General Assembly, April 15-20, 2007, Vienna, Austria. (with Prof. Mike Kirkby and Dr Francesc Gallart).

- Co-Convenor and Co-Chair:** Special Session on *Role of Climate, Soil and Vegetation Interactions on Water Balance Variability and Extremes*, European Geophysical Union, General Assembly, April 15-20, 2007, Vienna, Austria. (with Dr Salvatore Manfreda, Dr Nicola Montaldo and Dr Vito Iacobellis).
- Co-convenor and Co-chair:** *USA PUB Workshop*, LaSells Stewart Center, Oregon State University, October 16-19, 2006 (with Jeffrey J. McDonnell Larry Band, Michael Campana, Chris Duffy, Rick Hooper, Praveen Kumar)
- Co-Convenor and Co-Chair:** Special Session on *Dryland Hydrology*, European Geophysical Union, General Assembly, April 2-7, 2006, Vienna, Austria. (with Prof. Mike Kirkby and Dr Francesc Gallart).
- Co-Convenor and Co-Chair:** Special Session on *Role of Climate, Soil and Vegetation Interactions on Water Balance Variability and Extremes*, European Geophysical Union, General Assembly, April 2-7, 2006, Vienna, Austria. (with Dr Vito Iacobellis and Prof. Pierluigi Claps).
- Co-Convenor and Co-Chair:** Special Session on *Multi-scale Hydro-climatic Variability and Change – Observations and Implications*, International Congress on Advances and Applications in Modelling and Simulation, MODSIM' 2005, December 12-15, 2005, Melbourne, Australia (with Dr Stewart W. Franks).
- Member, International Advisory Board:** MODSIM'2005, International Congress on Advances and Applications in Modelling and Simulation, December 12-15, Melbourne, Australia.
- Co-Convenor:** Special session on *Predictions in Ungauged Basins (PUB): Data, Science and Policy*, World Water Week, Stockholm, Sweden, August 21-27, 2005 (with S. W. Franks and J. J. McDonnell).
- Co-Convenor and Co-Chair:** *Sir Mark Oliphant Conference on Thresholds and Pattern Dynamics – A New Paradigm for Predicting Climate Driven Processes*, Organized by UWA Environmental Hydrosciences Discipline Group, Perth, Australia, July 4-7, 2005 (with Drs. Christoph Hinz and Greg Hancock).
- Co-Convenor and Co-Chair:** Special Session on *Role of Climate, Soil and Vegetation Interactions on Water Balance Variability and Extremes*, European Geophysical Union, General Assembly, April 30-May 3, 2005, Vienna, Austria. (with Dr Vito Iacobellis and Prof. Pierluigi Claps).
- Main Convenor:** Symposium on *Predictions in Ungauged Basins (PUB): Promise and Progress*, IAHS Congress, Foz do Iguaçu, Brazil, March 29-April 3, 2005.
- Main Convenor:** Workshop on *Predictions in Ungauged Basins (PUB): PUB Working Groups*, IAHS Congress, Foz do Iguaçu, Brazil, March 29-April 3, 2005.
- Member, Scientific Advisory Committee:** *Symposium on PUB for Sustainable Water Resources Planning and Management*, October 30-31, 2004, Karnal, Rajasthan, India.
- Member, Scientific Advisory Committee:** *CAHMDA-II International Workshop on The Terrestrial Water Cycle: Modeling and Data Assimilation across Catchment Scales*, October 25- 27, 2004, Princeton, N.J., USA.
- Co-Convenor and Co-Chair:** Special Session on *Role of Climate, Soil and Vegetation Interactions on Water Balance Variability and Extremes*, European Geophysical Union, General Assembly, March 25-30, 2004, Nice, France. (with Dr Vito Iacobellis and Prof. Pierluigi Claps).
- Co-Convenor and Co-Chair:** Workshop on *Australia-Japanese Contribution to PUB: Predictions in Ungauged Basins*, Perth, Australia, February 2-5, 2004 (with K. Takeuchi, S. Franks and Y. Tachikawa).
- Co-Convenor and Co-Chair:** Workshop WH-07: *Towards a Science Programme for Prediction in Ungauged Basins*, International Union of Geodesy and Geophysics (IUGG) General Assembly, Sapporo, Japan, June 30-July 11, 2003 (with Profs. Enda O'Connell, Levent Kavvas and Jeff McDonnell).
- Co-Convenor and Co-Chair:** Special Session on *Role of Climate, Soil and Vegetation Interactions on Water Balance Variability and Extremes*, European Geophysical Union, General Assembly, April 26-30, 2003, Nice, France (with Dr Vito Iacobellis and Prof. Pierluigi Claps).
- Member, International Steering Committee:** Third International Conference on *Water Resources and Environment Research (ICWRER)*, 22-26 July 2002, Dresden, Germany.
- Co-Convenor and Co-Chair:** Special Session on *Role of Climate, Soil and Vegetation Interactions on Water Balance Variability and Extremes*, European Geophysical Union, General Assembly, March 25-30, 2002, Nice, France (with Dr Vito Iacobellis and Prof. Pierluigi Claps).

**Co-Convenor and Co-Chair:** Special Session on *Scaling Issues in Hydrology*, International Congress on Modelling and Simulation, MODSIM' 2001, December 10-13, 2001, Canberra, Australia. (with A/Prof. Rodger Grayson and Dr Ross Woods).

**Member of Discussion Panel** (along with Keith Beven, Mike Kirkby, Tom Dunne and Jeff McDonnell), and **Plenary Speaker:** AGU Chapman Conference on *State-of-the-Art in Hillslope Hydrology*, Sunriver, Oregon, October 8-12, 2001.

**Member, Scientific Advisory Committee, and Keynote Speaker:** *CAHMDA-I, International Workshop on Catchment Scale Hydrologic Modelling and Data Assimilation*, Wageningen Agricultural University, The Netherlands, September 3-5, 2001.

**Co-Convenor, Co-Chair and Keynote Speaker:** Specialist Workshop on *Catchment and Regional Scale Hydrologic Predictions Using the Downward Approach*, Cooperative Research Centre for Catchment Hydrology, Melbourne, Victoria, October 23-25, 2000 (with Dr Lu Zhang and Dr Rob Vertessy).

**Co-Convenor and Co-Chair:** Special session on *Nonlinear Propagation of Multi-Scale Dynamics Through Hydrologic Subsystems*, AGU Fall Meeting, December 13-17, 1999, San Francisco, California, U. S.A. (with Drs. P. Kumar and Daniel Harris).

**Co-convenor and Co-Chair:** Special session on *Process Interactions in the Natural Environment*, International Congress on Modelling and Simulation, *MODSIM'97*, Hobart, Tasmania, Dec. 8-11, 1997 (with Dr. Tim Green, CSIRO).

**Co-convenor and Co-Chair:** Special session on *Spatial Processes and Scaling: Merging Field Data Collection and Distributed Modelling*, AGU Fall Meeting, December 11-15, 1996, San Francisco, California (with A/Prof. G. Blöschl and Prof. L. Band).

**Joint Convenor:** 4-th International Workshop on *Scale Problems in Hydrology*, June 17-21, 1996, Krumbach (Vienna), AUSTRIA (with Profs. G. Blöschl, V. K. Gupta and K. J. Beven).

**Co-Convenor and Co-Chair:** Special session on *Advances in Regional Flood Frequency Analyses and Scale Effects*, AGU Fall Meeting, December 11-15, 1995, San Francisco, California (with Prof. J. Valdes).

**Joint Convenor** of the Workshop on *Scale Issues in Hydrological/Environmental Modelling*, Nov. 30 - Dec. 2, 1993, Robertson, NSW (with Profs. J. D. Kalma and E. F. Wood).

#### ***Short Courses, Workshops & Colloquia Given***

June 22-August 5, 2009: Leader, Summer Institute, *Improving Predictability of Water Cycle Dynamics through Inter-Disciplinary Synthesis* (UIUC Synthesis Project). Held at the Department of Geography, University of British Columbia, Vancouver, and involved 12 graduate students and 6 faculty mentors.

June 22-August 5, 2010: Co-leader, Summer Institute, *Improving Predictability of Water Cycle Dynamics through Inter-Disciplinary Synthesis* (UIUC Synthesis Project). Held at the Department of Geography, University of British Columbia, Vancouver, and involved 12 graduate students and 6 faculty mentors.

December 26, 2011 –January 15, 2012: Team Leader, Winter Research Workshop (involving 18 PhD students, 24 MSc students and 5 mentors.): *Comparative Hydrology and Water Resources Management under Change*. Ethiopian Institute of Water Resources (EIWR), University of Addis Ababa, Ethiopia.

July 20-27, 2008: Summer Course on *Advanced Hydrology and Water Resources by Overseas Researchers*, Tsinghua University, Beijing, China (joint with Drs Ximing Cai and Stan Schymanski)

1. Water in an Ever Changing World: Role of Hydrologic Science
2. Hydrologic Cycle and Global Water Circulation: Concept of Water Balance
3. Human Perspectives on Variability and the Global Water Cycle: Introduction to Global Change
4. Water, Earth, Biota, Humans: Structure and Evolution.
5. Structure of the Land Surface, Heterogeneity, Organization and Scale: Human Impacts
6. Water, Earth, Biota and Humans: Transport and Transformations, The functional perspective.
7. Water, Earth, Biota and Humans: Landscapes as Space-Time Filters
8. Thresholds and Connectivity: Process Interactions and Feedbacks

February 23 – May 28, 2001: Colloquia on *Recent Advances in Surface Hydrology*, Delft Technical University (a series of 10 lectures)

1. Climatic Controls on Mean Annual Water Balance (February 23, 2001)
2. Climate, Soil, Vegetation Controls on Water Balance (March 5, 2001)
3. Geomorphological Unit Hydrograph and Geomorphological Dispersion (March 12, 2001)
4. Hillslope-Channel Network Interactions and Storm Response (April 2, 2001)
5. Stochastic Modelling of Rainfall Time Series and Random Fields (April 9, 2001)
6. Intensity-Duration-Frequency Curves and Areal Reduction Factors (April 23, 2001)
7. Derived Flood Frequency Analysis and Process Controls (May 7, 2001)
8. Process Controls on Scaling and Regionalisation of Flood Frequency (May 14, 2001)
9. Scale Issues in Hydrological Modelling (May 21, 2001)
10. Downward Approach to Hydrologic Modelling (May 28, 2001)

March 30-31, 1998: Fundamentals of Hydrology, in: Short Course on Water Resources Management, Asian Institute of Technology, Thailand

**Reviewer for International Journals**

Water Resources Research	American Geophysical Union
Journal of Hydrology	Elsevier Science (Amsterdam)
Hydrological Processes	John Wiley (U. K.)
Journal of Geophysical Research	American Geophysical Union
Advances in Water Resources	Elsevier Science
Civil Engineering Transactions	Institution of Engineers Australia
Water Resources, Planning and Management	American Society of Civil Engineers
Nordic Hydrology	Society of Nordic Hydrology
Journal of the Meteorological Society of Japan	Meteorological Society of Japan
Hydrology and Earth System Science	European Geophysical Society
Journal of Hydrometeorology	American Meteorological Society

**External Examiner (PhD)**

- Hemantha Jagath Perera, PhD thesis, University of Newcastle. Title: *Hydrogeomorphic Modelling of Saturation Excess Runoff Generation*, 1998.
- Mai Chun Zhou, PhD thesis, University of Hong Kong. Title: *Modified Xinanjiang Model and Its Incorporation with GIS and TOPMODEL*, 2000.
- Ferdinand Diermanse, PhD thesis, Technical University of Delft, The Netherlands. Title: *Physically Based Modelling of Rainfall-Runoff Processes*, 2001.
- Lucy Marshall, PhD thesis. University of New South Wales, Sydney, Australia. Title: *A Bayesian Framework for Hydrologic Model Implementation and Choice: Development of the Hierarchical Mixture of Experts Rainfall-Runoff Models*
- Stephen Tan Boon Kean, PhD thesis. Nanyang Technological University, Singapore. Title: *Rainfall-Recharge Characteristics of an Unconfined Sandy Aquifer, Changi Reclaimed Land, Singapore*.
- Guoping Zhang, PhD thesis. Delft University of Technology, The Netherlands. Title: *Application of the REW Approach to Physically Based Distributed Watershed Modeling in Groundwater Dominated Catchments*.
- Reinder Brotsma, PhD thesis. Utrecht University, The Netherlands. Title: *Climate Change Impact on a Groundwater-Influenced Hillslope Ecosystem*.
- Ype van der Velde, PhD thesis. Wageningen Agricultural University, The Netherlands. Title: *Climate Change Impact on a Groundwater-Influenced Hillslope Ecosystem*.
- B. Venkatesh, PhD thesis. National Institute of Technology Karnataka, India. Title: *Measurement and Modelling of Hydrologic Regimes Under Different Land Covers in Sahyadri Mountains, India*.
- Ekkamol Vannamete, PhD thesis. Utrecht University, The Netherlands. Title: *Hydrograph Prediction in Ungauged Basins: Development of the Closure Relation for Hortonian Runoff*.

**Reviewer for Research Grant Applications**

National Science Foundation	U. S. A.
Foundation for Research, Science, and Technology	New Zealand
Commonwealth Dept. of Industry, Science, and Tourism	Australia

Australian Research Council (ARC)  
 National Environmental Research Council (NERC)  
 Dutch Research Council (NOW)  
 European Commission – Water Directorate (Brussels)

Australia  
 UK  
 The Netherlands  
 European Commission

### ***Outside Consulting Projects***

- Environmental Impact Assessment for the Bakun Hydroelectric Project
- Sarawak Water Resources Master Plan: Modelling of Freshwater Peat Swamp Catchments and Saltwater Intrusion in Estuaries

### **Most Cited Publications: 46 Publications with 46 or more ISI Citations (Out of a total of 204)**

1. Blöschl, G. and M. Sivapalan (1995). Scale issues in hydrological modelling - A review. *Hydrological Processes*, Vol. 9, Nos. 3/4, pp. 251-290. **Citations = 559**
2. Sivapalan, M., K. Takeuchi, S. W. Franks, V. K. Gupta, H. Karambiri, V. Lakshmi, X. Liang, J. J. McDonnell, E. M. Mendiondo, P. E. O'Connell, T. Oki, J. W. Pomeroy, D. Schertzer, S. Uhlenbrook, and E. Zehe (2003). IAHS Decade on Predictions in Ungauged Basins (PUB), 2003-2012: Shaping an exciting future for the hydrological sciences. *Hydrological Sciences Journal*, Vol. 48, No. 6, pp. 857-880. **Citations = 426**
3. Wood, E. F., M. Sivapalan, K. Beven and L. Band (1988). Effects of spatial variability and scale with implications to hydrologic modeling. *Journal of Hydrology*, Vol. 102, pp. 29-47. **Citations = 343**
4. Sivapalan, M., K. Beven and E. F. Wood (1987). On hydrologic similarity. 2. A scaled model of storm runoff production. *Water Resources Research*, Vol. 23, No. 12, pp. 2266-2278. **Citations = 244**
5. McDonnell, J. J., M. Sivapalan, K. Vaché, S. Dunn, G. Grant, R. Haggerty, C. Hinz, R. P. Hooper, J. W. Kirchner, M. L. Roderick, J. Selker, and M. Weiler (2007). Moving beyond heterogeneity and process complexity: A new vision for watershed hydrology. *Water Resources Research*, 43, W07301, doi: 10.1029/2006WR005467. **Citations = 202**
6. Wood, E. F., M. Sivapalan and K. J. Beven (1990). Scale and similarity in catchment storm response. *Reviews of Geophysics*, Vol. 28, No.1, 1-18. **Citations = 168**
7. Ye, W., B. C. Bates, N. R. Viney and M. Sivapalan and A. J. Jakeman (1997). Performance of conceptual rainfall-runoff models in low-yielding ephemeral catchments. *Water Resources Research*, Vol. 33, No. 1, pp. 153-166. **Citations = 134**
8. Sivapalan, M. (2003). Process complexity at hillslope scale, process simplicity at the watershed scale: Is there a connection? *HP Today, Hydrological Processes*, Vol. 17, pp. 1037–1041, doi: 10.1002/hyp.5109. **Citations = 128**
9. Sivapalan, M., G. Blöschl, L. Zhang, and R. Vertessy (2003). Downward approach to hydrological prediction. *Hydrological Processes*, Vol. 17, pp. 2101-2111, doi: 10.1002/hyp.1425. **Citations = 125**
10. Sivapalan, M. (2003). Prediction of ungauged basins: A grand challenge for theoretical hydrology. *Hydrological Processes*, Vol. 17, No. 15, pp. 3163-3170. **Citations = 117**
11. Wagener, T., M. Sivapalan, P. A. Troch, B. L. McGlynn, C. J. Harman, H. V. Gupta, P. Kumar, P. S. C. Rao, N. B. Basu and J. S. Wilson (2010). The future of hydrology: An evolving science for a changing world. *Water Resources Research*, Vol. 46, W05301, doi:10.1029/2009WR008906. **Citations = 114**
12. Wittenberg, H. and M. Sivapalan (1999). Watershed groundwater balance estimation using streamflow recession analysis and baseflow separation. *Journal of Hydrology*, Vol. 219, pp. 20-33. **Citations = 112**
13. Robinson, J. S., M. Sivapalan and J. D. Snell (1995). On the relative roles of hillslope processes, channel routing and network geomorphology in the hydrological response of natural catchments. *Water Resources Research*, Vol. 31, No. 12, pp. 3089-3101. **Citations = 111**
14. Sivapalan, M., E. F. Wood and K. Beven (1990). On hydrologic similarity. 3. A dimensionless flood frequency model using a generalized geomorphologic unit hydrograph and partial area runoff generation. *Water Resources Research*, Vol. 26, No. 1, 43-58. **Citations = 104**
15. Jothityangkoon, C., M. Sivapalan and D. Farmer (2001). Process controls of water balance variability in a large semi-arid catchment: Downward approach to hydrological model development. *Journal of Hydrology*, Vol. 254, No. 1-4, pp. 174-198. **Citations = 98**
16. Farmer, D., M. Sivapalan and C. Jothityangkoon (2003). Climate, soil and vegetation controls upon the variability of water balance in temperate and semi-arid landscapes: Downward approach to hydrological prediction. *Water Resources Research*, Vol. 39, No. 2, 1035, doi: 10.1029/2001WR000328. **Citations = 97**
17. Reggiani, P., M. Sivapalan and S. M. Hassanizadeh (1998). A unifying framework for watershed thermodynamics: Balance equations for mass, momentum, energy, entropy and the 2<sup>nd</sup> law of thermodynamics. *Advances in Water Resources*, Vol. 22, No. 4, pp. 367-398. **Citations = 91**
18. Zehe, E. and M. Sivapalan (2009). Threshold behavior in hydrological systems as (human) geo-ecosystems: manifestations, controls and implications. *Hydrology and Earth System Sciences*, Vol 13, No. 7, pp. 1273-1297. **Cites = 84**

19. Atkinson, S., R. A. Woods and M. Sivapalan (2002). Climate and landscape controls on water balance model complexity over changing time scales. *Water Resources Research*, Volume 38, No. 12, 1314, doi: 10.1029/2002WR001487. **Citations = 78**
20. Menabde, M. and M. Sivapalan (2000). Modelling of rainfall time series and extremes using bounded random cascades and Levy-stable distributions. *Water Resources Research*, Vol. 36, No. 11, pp. 3293-3301. **Citations = 77**
21. Wood, E. F., J. K. Roundy, T. J. Troy, R. van Beek, M. F. P. Bierkens, E. M. Blyth, A. de Roo, P. Döll, M. Ek, J. S. Famiglietti, D. Gochis, N. van de Giesen, P. Houser, P. Jaffe, S. Kollet, B. Lehner, D. P. Lettenmaier, C. Peters-Lidard, M. Sivapalan, J. Sheffield, A. Wade, and P. Whitehead (2011). Hyper-resolution global land surface modeling: Meeting a grand challenge for monitoring Earth's terrestrial water. *Water Resources Research*, Vol. 47, W05301, doi:10.1029/2010WR010090. **Citations = 75**
22. Sivapalan, M. and G. Blöschl (1998). Transformation of point rainfall to areal rainfall: Intensity-duration-frequency curves. *Journal of Hydrology*, Vol. 204, pp. 150-167. **Citations = 74**
23. Reggiani, P., S. M. Hassanizadeh, M. Sivapalan and W. G. Gray (1999). A unifying framework for watershed thermodynamics: Constitutive relationships. *Advances in Water Resources*, Vol. 23, No. 1, pp. 15-39. **Citations = 74**
24. Snell, M. and M. Sivapalan (1994). On geomorphological dispersion in natural catchments and the geomorphological unit hydrograph. *Water Resources Research*, Vol. 30, No. 7, pp. 2311-2323. **Citations = 73**
25. Reggiani, P., M. Sivapalan and S. M. Hassanizadeh (2000). Conservation equations governing hillslope responses: Exploring the physical basis of water balance. *Water Resources Research*, Vol. 36, No. 7, pp. 1845-1864. **Citations = 70**
26. Woods, R. A. and M. Sivapalan (1999). A synthesis of space-time variability of storm response: Rainfall, runoff generation and routing. *Water Resources Research*, Vol. 35, No. 8, pp. 2469-2486. **Citations = 70**
27. Robinson, J. S. and M. Sivapalan (1997). Temporal scales and hydrological regimes: Implications for flood frequency scaling. *Water Resources Research*, Vol. 33, No. 12, pp. 2981-2999. **Citations = 69**
28. Sivapalan, M., G. Blöschl, R. Merz and D. Gutknecht (2005). Linking flood frequency to long-term water balance: Incorporating the effects of seasonality. *Water Resources Research*, Vol. 41, W06012, doi: 10.1029/2004WR003439. **Citations = 68**
29. Blöschl, G. and M. Sivapalan (1997). Process controls on regional flood frequency. Coefficient of variation and basin scale. *Water Resources Research*, Vol. 33, No. 12, pp. 2967-2980. **Citations = 68**
30. Beven, K., E. F. Wood and M. Sivapalan (1988). On hydrological heterogeneity - Catchment morphology and catchment response. *Journal of Hydrology*, Vol. 100, pp. 353-375. **Citations = 68**
31. Barry, D. A., J. -Y. Parlange, G. C. Sander and M. Sivapalan (1993). A class of exact solutions for Richards' Equation. *Journal of Hydrology*, Vol. 142, pp. 29-46. **Citations = 65**
32. Robinson, J. S. and M. Sivapalan (1997). An investigation into the physical causes of scaling and heterogeneity of regional flood frequency. *Water Resources Research*, Vol. 33, No. 5, pp. 1045-1059. **Citations = 59**
33. Breuer, L., J.A. Huisman, et al. (2009). Assessing the impact of land use change on hydrology by ensemble modeling (LUCHEM). I: Model inter-comparison of current land use. *Advances in Water Resources*, Vol. 32, No. 2, pp. 129-146. **Citations = 57**
34. Sawicz, K., T. Wagener, M. Sivapalan, P. A. Troch, and G. Carrillo (2011). Catchment classification: empirical analysis of hydrologic similarity based on catchment function in the eastern USA. *Hydrology and Earth System Sciences*, Vol. 15, pp. 2895–2911, www.hydrol-earth-syst-sci.net/15/2895/2011/ **Citations = 56**
35. Sivapalan, M., J. K. Ruprecht and N. R. Viney (1996). Catchment-scale water balance modelling to predict the effects of land use changes in forested catchments. 1. Small catchment water balance model. *Hydrological Processes*, Vol. 10, No. 3, pp. 393-411. **Citations = 55**
36. Troch, P. A., G. F. Martinez, V. R. N. Pauwels, M. Durcik, M. Sivapalan, C. J. Harman, P. D. Brooks, H. V. Gupta and T. E. Huxman (2009). Climate and vegetation water-use efficiency at catchment scales. *Hydrological Processes*, Vol. 23, pp. 2409-2414, doi: 10.1002/hyp.7358. **Citations = 54**
37. Sivapalan, M., H. H. G. Savenije and G. Blöschl (2012). Socio-hydrology: A new science of people and water. *Hydrological Processes*, Volume 26, 1270–1276, doi: 10.1002/hyp.8426. **Citations = 54**
38. Blöschl, G., R. B. Grayson, and M. Sivapalan (1995). On the representative elementary area (REA) concept and its utility for rainfall-runoff modelling. *Hydrological Processes*, Vol. 9, Nos. 3/4, pp. 313-330. **Citations = 52**
39. Son, K. and M. Sivapalan (2007). Improving model structure and reducing parameter uncertainty in conceptual water balance models through the use of auxiliary data. *Water Resources Research*, Vol. 43, W01415, doi: 10.1029/2006WR005032. **Citations = 52**
40. Silberstein, R. P., A. Held, T. J. Hatton, N. R. Viney, and M. Sivapalan (2001). Energy balance of a natural jarrah (*Eucalyptus marginata*) forest in Western Australia. Measurements in spring and summer. *Agricultural and Forest Meteorology*, Vol. 109, pp. 79-104. **Citations = 52**
41. Viney, N. R., M. Sivapalan and D. E. Deeley (2000). A conceptual model of nutrient mobilisation and transport applicable at large catchment scales. *Journal of Hydrology*, Vol. 240, No. 1-2, pp. 23-44. **Citations = 51**

42. Famiglietti, J. S., E. F. Wood, M. Sivapalan, and D. J. Thongs (1992). A catchment scale water balance model for FIFE. *Journal of Geophysical Research (Atmospheres)*, Vol. 97, No. D17, pp. 18997-19007. **Citations = 51**
43. Montanari, A., G. Young, H. H. G. Savenjie, D. Hughes, T. Wagener, L. Ren, D. Koutsoyiannis, C. Cudennec, S. Grimaldi, G. Blöschl, M. Sivapalan, K. J. Beven, H. V. Gupta, B. Arheimer, Y. Huang, A. Schumann, D. A. Post, V. Srinivasan, E. Boegh, P. Hubert, C. J. Harman, S. E. Thompson, M. Rogger, M. Hipsey, E. Toth, A. Viglione, G. Di Baldassarre, B. Schaeffli, H. McMillan, S. J. Schymanski, G. Characklis, B. Yu, Z. Pang and V. Belyaev (2013). “Panta Rhei – Everything Flows”: Change in hydrology and society – The IAHS Scientific Decade 2013-2022. *Hydrological Sciences Journal*, Volume 58(6), pp. 1256–1275, doi: 10.1080/02626667.2013.809088. **Citations = 50**
44. Menabde, M. and M. Sivapalan (2001). Linking space-time variability of rainfall and runoff fields on a river network: A dynamic approach. *Advances in Water Resources*, Vol. 24, Nos. 9-10, pp. 1001-1014. **Citations = 48**
45. Woods, R. A., M. Sivapalan and J. S. Robinson (1997). Predicting the spatial variability of subsurface runoff using a topographic index. *Water Resources Research*, Vol. 33, No. 5, pp. 1061-1073. **Citations = 46**
46. Basu, N. B., G. Destouni, J. W. Jawitz, S. E. Thompson, N. Loukinova, A. Darracq, S. Zanardo, M. A. Yaeger, M. Sivapalan, A. Rinaldo and P. S. C. Rao (2010). Nutrient loads exported from managed catchments reveal emergent biogeochemical stationarity. *Geophysical Research Letters*, Vol. 37, L23404, doi:10.1029/2010GL045168. **Citations = 46**
47. Hrachowitz, M., H. H. G. Savenije, G. Blöschl, J. J. McDonnell, M. Sivapalan, J. W. Pomeroy, B. Arheimer, T. Blume, M. P. Clark, U. Ehret, F. Fenicia, J. E. Freer, A. Gelfan, H. V. Gupta, D. A. Hughes, R. W. Hut, A. Montanari, S. Pande, D. Tetzlaff, P. A. Troch, S. Uhlenbrook, T. Wagener, H. C. Winsemius, R. A. Woods, E. Zehe and C. Cudennec (2013). A decade of Predictions in Ungauged Basins (PUB) – a review. *Hydrological Sciences Journal*, Vol. 58, No. 6, pp. 1–58, doi: 10.1080/02626667.2013.803183. **Citations = 44**
48. Ocampo, C. J., M. Sivapalan and C. E. Oldham (2006). Hydrological connectivity of upland-riparian zones in agricultural catchments: Implications for runoff generation and nitrate transport. *Journal of Hydrology*, Vol. 331, Issues 3-4, pp. 643–658, doi:10.1016/j.jhydrol.2006.06.010. **Citations = 43**
49. Viney, N. R., H. Bormann, L. Breuer, A. Brönstert, B.F.W. Croke, H-G. Frede, T. Gräff, L. Hubrechts, J.A. Huisman, A.J. Jakeman, G. Kite, J. Lanini, G. Leavesley, D.P. Lettenmaier, G. Lindström, J. Seibert, M. Sivapalan and P. Willems (2009). Assessing the impact of land use change on hydrology by ensemble modelling (LUCHEM). II: Deterministic and probabilistic ensemble combinations and predictions. *Advances in Water Resources*, Vol. 32, No. 2, pp. 147-158, doi:10.1016/j.advwatres.2008.05.006. **Citations = 39**
50. Carrillo, G., P. A. Troch, M. Sivapalan, T. Wagener, C. J. Harman and K. Sawicz (2011). *Hydrology and Earth System Sciences*, Vol. 15, pp. 3411–3430, doi:10.5194/hess-15-3411-2011. **Citations = 29**